SODA SWEETENS ACID STOMACHS, ENDS DYSPEPSIA

When we eructate sour food, acrid fluids and we belch gases it doesn't mean the stomach is lacking in digestive juices, says a noted authority who states that nearly all stomach distress and indigestion is a result of acidity; meaning, there is an excess of hydrochloric acid in the digestive organs. This irritating acid retards digestion and promotes food fermentation. Then everything eaten sours in the stomach like garbage sours in a can, forming gases which inflate the stomach like a toy balloon, producing a heavy, lumpy feeling in the chest or we eructate food, constantly belch gas or have heartburn, flatulence, bloating, water-brash and nausea.

He tells us to get a package of 10 grain Sodagen tablets at any pharmacy and take one tablet anytime followed by a tumbler of water. This will instantly neutralize acidity, stop fermentation, absorb the gases and sweeten the entire digestive system.

A well-known locaal druggist says these 10 grain Sodagen tablets are an old favorite Antacid used by thousands of men and women because of their harmless nature, being composed of Soda, Magnesia and Calcium Carbonate U. S. P. —Adv.

OH, LOOK

$4.50 coal at $4.00 per ton, just for 4 days only. Now place your order while it lasts.

West Virginia Coal $4.50
Kentucky Lump $5.00
Jackson $5.25
Pocahontas $5.25

Phone 3005 or 6537 Blue.

Short Order Coal Company

PETS! PETS! PETS!

If it is a pet you want, we have it. In choice singing Canaries, Talking Parrots, Angora Kittens, Rabbits, Guinea Pigs, White Mice, White Rats, Gold Fish, Globes, Aquariums, Fancy Bred Dogs and Pups of all kinds. Bird Cages of all kinds.

Catalogue for the asking.

HOPE'S
LARGEST PET SHOP.
35 N. Ninth St. Philadelphia, Pa.

Manson, Fowler and Record Bicycles

$22.50, $27.00, $31.50, up to $40.00
Choice of Tires. G. & J. clincher (value $10.) Punct. Proof non-skid cushion tread (value $10), free on any of our bicycles.
Fancy Tread Bicycle Tires not found in any other store.
Won't Slip Bailey Tread, Red Rubber $3.75
Pearless Basket Weave, Cactus Raised Tread..... 3.50
Tashmo, Six-Ply Thorn-Proof, each..... 2.50
Single Tube Roadsters, not guaranteed, each..... 1.50
Last year's *Bailey* and *Thorn Proof* tires, each $2.50. Innertubes, 75c, $1, $1.25, G. & J., $1.50. Bring baby cab wheels for new tires. Come to the Big Store for BICYCLE TIRES and REPAIRS.
BROSIUS & BROSIUS, 126 East Columbia St.
Good second hand Bicycles, $5 to $15.
Store open evenings. April 1 to July 1.

Dr. Johnston
OSTEOPATH
4th FLOOR SHOAFF BUILDING. TAKE ELEVATOR.
Graduate of Kirksville, Mo.
Diseases and Deformities Treated.
EXAMINATION FREE.
Phone—Office, 1620; Residence, 6834

NOW ALL WOULD LIKE TO GET IN

Few National Banks Will Remain Outside Reserve Association.

WASHINGTON GOSSIP

By Gilson Gardner.

Washington, Feb. 6.—Practically all the national banks are to be members of the federal reserve associations. At least all of them would like to get in. At the close of business January 31, the secretary of the treasury had received formal applications from 5,765 national banks. The total number of national banks is 7,509. Their aggregate capitalization is $1,059,402,908 and their surplus amounts to $726,302,377, or a combined capital and surplus of $1,785,705,285. The time for making formal application will expire February 22. The law requires every national bank to say whether or not it wishes to come in. Fewer applications have been received from state banks and trust companies than was anticipated. There are approximately 17,000 state banks and trust companies eligible, but the provisions of the law in regard to capital have been found rather onerous when applied to trust companies and state banks.

Whether he wins or loses his senatorial fight, Oscar W. Underwood goes out of the house of representatives. The local primary laws in Alabama make this necessary, consequently members of the house of representatives are figuring on who will be the new boss of the democratic machine in the house when the genial Oscar retires. A. Mitchell Palmer is most generally mentioned in this connection, but whether he will be the choice is not yet evident.

* * *

Uncle Sam continues to add new features to the parcel post—bettering the service, decreasing the cost, and showing the express companies "how to do it right." The recent order of Postmaster General Burleson providing that parcels of miscellaneous printed matter weighing more than four pounds shall be mailable at parcel post rates when within the limit of weight for that class of matter, is intended to fill a long-felt want. The law as it passed congress excluded printed matter from the parcel post, and the only way such packages could be sent was by express, or by third-class mail, if the weight was less than four pounds.

"It is expected that the order will result in materially increasing the amount of parcel post mail," said Third Assistant Postmaster General Dockery, in a statement given out when the order was issued, "with a corresponding increase in the revenue derived from such mail."

* * *

The democratic party in the house of representatives has demonstrated that the woman suffragists have adopted the right policy when they determine to hold the party in power responsible. No better illustration of the iniquitous caucus system of domination could be had than the spectacle of 123 members out of a total membership of 435, dictating the policy of the house on the question of woman suffrage. The vote in the democratic caucus on the question whether or not to consider the woman suffrage issue was 123 to 57. That vote practically binds all members of the democratic party. It automatically disfranchises every republican and every progressive in the house and also every democrat in favor of suffrage. It means that the question can not come to a vote in the house itself.

Since the republicans and progressives have never had a chance to express themselves on this question, and since they will not be allowed to do so—the democratic caucus having decreed otherwise—the only logical thing to do is to hold the democratic party responsible for its action, and this is what the Woman's Congressional union proposes to do. This view of the matter is the one held by President Wilson himself. The president has told two delegations of visiting women that he could not speak for the party until the party had determined to take up the suffrage question. It is the business of the women to show the democratic party that it would be wise to take up the question.

* * *

The Foster bill for the conservation of the remaining radium-bearing lands of the United States has the endorsement of Gifford Pinchot, president of the National Conservation association. "Mr. Foster's bill will devote to public uses all of this invaluable curative mineral now publicly owned," said Mr. Pinchot, "and will defeat the efforts of private corporations to monopolize it for their own private profit. The people of the country will have neither sympathy nor patience with the special interests which are seeking to exploit these natural resources for their own selfish advantage."

* * *

The United States weather bureau has asked for authority to extend its weather service to the Caribbean sea in order to protect the shipping that will use the Panama canal as soon as that highway is opened. Weather observations in the Caribbean sea, it is believed, will be of special service in connection with the various storm warnings now communicated through the station signals and by wireless to all shippers in the Western Atlantic and the gulf district.

Don't Buy Until You Examine These Clothes

JUST received 800 Suits and Overcoats

If you have not got the price we advise you to get one of your friends to stake you to one of these suits

From one of the largest manufacturers in the country. These goods positively were made to sell from $20 to $25.—They are strictly hand tailored throughout. The collars are *hand felt top and bottom, open work coats, hand made button holes.* The fronts are needle moulded. Ask a tailor what this all means. See if you can find such a make of goods, in stylish patterns, and this season's style of make in any other store in the city. When you buy your next suit see how it is made. A sure $20 value at

9.99

American Clothing Co.

TWO STORES

Corner Calhoun and Brackenridge Streets
One Square North of Pennsylvania Depot

Corner Harrison and Berry Streets
Opposite Anthony Hotel

These clothes are positively all wool, and have the same make as a $25.00 suit in them

We can prove to you we are selling a $20 Suit at 9.99

Packard

Piano value is the ratio of *musical merit* to *price.* Value for value, the Packard ranks *first.* Pianos that cost *more* are no *better*—pianos that cost *less* are not as cheap in the end.

The Packard offers the highest possible artistic excellence at the lowest possible price consistent with the production of a *sincere instrument.*

PACKARD PIANOS &
INTERPRETING PIANOS
made by
The Packard Company of Fort Wayne and
sold by

Packard Music House
930 Calhoun Street

Outbursts of Everett True

BY CONDO.

Our Great February Clearing Sale

Will Open Tomorrow---Price Will Be Absolutely Smashed to Pieces

COATS

Children's Coats and Misses' Coats at less than half price.

UNDERWEAR

1,000 dozen Men's, Women's and Children's Underwear will be sold for one-third regular prices.

BLANKETS

Cotton Blankets, 42c, 75c, 89c, 98c pair. Wool Nap Blankets, $1.49 up.

GOWNS

Ladies' Flannelette Gowns, 75c values, 39c.

SWEATER COATS

Every Sweater Coat in the house at a saving of one-third regular price.

HATS

Children's and Misses' Hats less than half price.

SKIRTS

Ladies' Flannelette Skirts, 50c numbers will be sold for 25c.

HOSIERY

Ladies' Fleeced Hose, 18c values, 10c.
Men's Fleeced Hose, 10c.
Children's Fleeced Hose, 10c.

CORSETS

75c Empire Corsets, 50c.
Henderson Fashion Form Corsets, 98c, $1.48, $1.98.
See the New Spring Models.

FURS

Ladies' Furs less than half price.

BED SPREADS

$1.25 Bed Spreads, 89c.

VALENTINES

Largest assortment in the city: prices 1c up.

ROLLER SKATES

Just received new spring shipment; prices 48c, 98c, $1.49.

GO CARTS

One car load of Gendron Go Carts just received. See the line that sets the pace. $10.00 Go Carts, special, $5.48.

RUGS

9x12 Wool Fibre Rugs, $15.00 values, $8.50.

MUSLIN UNDERWEAR

Don't fail to attend our great special sale now on.

MERCERIZED PETTICOATS

$1.50 values, 98c.

POCKET KNIVES

See our two specials, 25c and 50c.

POCKETBOOKS

Special new line of Purses, Bill Books, Pocketbooks, Hand Bags, etc., at special low prices.

SPECIAL BARGAINS

Slop Jars 49c
Enamel Slop Jars 69c
Sleeve Boards 10c
Linen Window Shades 25c
Enamel Coffee Pots.....25c
Enamel Dish Pans 25c
10-quart Water Pails 10c
12 Boxes Matches 10c
Chair Seats 10c
Curtain Poles 10c
Wire Clothes Lines 10c
Toilet Paper, roll 3c
Kitchen Sets 10c

And one thousand more special bargains.

J. M. KANE & SON
614 Calhoun Street

Keep a Pullin'! Luck Ain't Nailed to Any Spot; Men You Envy, Like as Not, Envy You Your Job and Lot! Keep a Pullin'

COLDER

WEATHER FORECAST FOR FORT WAYNE AND VICINITY.

FAIR TONIGHT AND THURSDAY; SLIGHTLY COLDER TONIGHT; LOWEST TEMPERATURE, ABOUT 5 DEGREES.

The Fort Wayne Sentinel

ONLY FORT WAYNE EVENING PAPER WITH ASSOCIATED PRESS DISPATCHES.

ESTABLISHED 1833. WEDNESDAY EVENING, FEBRUARY 11, 1914. 12 PAGES—DAILY, 1 CENT. SATURDAY, 5 CENTS

ALL ANSWERS TO ONE LITTLE AD. Results. SENTINEL WANT ADS BRING THEM. Phone 173

WILL FOLLOW BRYAN'S IDEA

Congressional Districts as Units in Presidential Primary Plan.

MUCH PREFERRED TO STATE BASIS

Senators Talk Anti-Trust Program Over With President.

Washington, Feb. 11.—Congressional districts instead of states probably will be the units of representation in a presidential primary plan being worked out by house democrats.

Chairman Rucker, of the committee on elections of president and vice president, so predicted after conferring today with President Wilson on the general features of the plan. All details have not been worked out, but there seems to be agreement on the plea of having delegates instructed for the particular candidates who receive a plurality in the congressional districts.

The unit rule so far as the states are concerned would automatically be abolished and a nomination of president and vice president would result from the vote in the primary elections in congressional districts. It has not been determined whether a plurality or majority would

(Continued on Page 2, Column 4.)

COPPERS STILL HOLD THE FORT

Police Bar County Attorney at Chicago from His Office.

HE REFUSES TO QUIT

Chicago, Feb. 11.—Policemen detailed by the state's attorney were in possession of the office of Carl H. Chindblom, county attorney today, and refused to allow Chindblom to enter. The officers went to the county attorney's office late yesterday and remained there all night. Coroner Hoffman today announced that he would not interfere in the factional war in the board of county commissioners.

A. A. McCormick, president of the county board said he was unprepared for his next move and first honors in the fight to abolish the county attorney's office remained apparently with the eight commissioners who yesterday voted Chindblom out of his position. McCormick declared that on a technicality, the resolution was not carried.

NEW ALTITUDE RECORD IN 4-PASSENGER FLIGHT.

Johannisthal, Germany, Feb. 11.—Robert Thelen, a German aviator, today made a world's altitude record for a flight with four passengers. He attained a height of 9,350 feet.

Never Spied on Anyone, Declares Miss Macvane

Miss Dorothy Macvane.

Rome, Feb. 11.—Having unmasked all the villains in the plot and proven herself perfectly innocent of "spionage," Miss Dorothea McVane, American opera singer in Italy, has resumed the melodious tenor of her way no longer under suspicion as a "French spy."

SCHMIDT GIVEN DEATH SENTENCE

Court Fixes Week of March 23 as Date for His Electrocution.

ATTORNEY SAYS NOT

New York, Feb. 11.—Hans Schmidt was sentenced today to die in the electric chair during the week beginning March 23 for the murder of Anna Aumuller. Schmidt was found guilty of murder, first degree, at his second trial, after the jury which first tried him had failed to agree. Schmidt's lawyers pleaded insanity for their client, but the prisoner would not aid them and said repeatedly he wanted to die.

Schmidt came into Justice Davis' court today to receive the sentence of death. Alphone G. Keolble, his attorney, expressed confidence that Schmidt will not die in the electric chair. He sent a cable dispatch to Schmidt's mother in Germany to that effect yesterday. It read: "Do not worry. Your son will never die in the electric chair."

Keolble said Schmidt had made an important statement, but declined to say what it was.

WED BUT FAIL TO SEE EACH OTHER

Bride, Groom and Wedding Party Swathed in Antiseptic Wrappings.

CONTAGION IS DEFIED

Cincinnati, Feb. 11.—Not even seeing his bride because she and he were swathed in antiseptic wrapings, as was the officiating rabbi, Milton Newman was married to Miss Theresa Peyser last Sunday night, it became known here today. Both are residents of Baltimore, where Miss Peyser was formerly a nurse in Johns Hopkins hospital.

The wedding date had been set for last Sunday at the home of a friend in this city, but last week Miss Peyser became ill with scarlet fever and was quarantined. Newman insisted that the wedding be carried out as planned and was given permission by the board of health.

A health officer and a nurse were the only witnesses. Rabbi Julian Morgenstein, the bride and groom and the witnesses were swathed from head to foot in the antiseptic wrapings and immediately after the ceremony the bride was taken to a hospital. Today she was said to be well on the road to recovery.

GUNS BOOM OUT NO RETURN GREETING

Silence Follows Salute by Mexican Federal Warship at New Orleans.

ZARAGOSA IS PUZZLE

New Orleans, La., Feb. 11.—The Mexican federal gunboat Zaragosa, which arrived here today, fired a salute of 21 guns when she passed up the Mississippi river past Jackson barracks, but the greeting was not returned by the United States troops. The Zaragosa's band also played Mexican airs.

Officers at the barracks said they had telegraphed to Washington for instructions as to what action if any they should take on the question of a war ship of an unrecognized power being in this port. None was received up to the time the Zaragosa passed the barracks at 8 o'clock.

Immigration authorities had not expected to inspect the Zaragosa on the ground that she was a foreign warship of a friendly power, but it was reported from quarantine that three aliens were aboard. Commissioner Redfern then gave instructions for an inspector to meet the Zaragosa when she docked and to ascertain if any attempt was being made to bring aliens into this country unlawfully.

It had been reported here that a Frenchman, an Italian and a Mexican of considerable prominence were aboard the ship.

GHOST OF THE PAST ADDS ANOTHER ARREST TO RECORD.

New York, Feb. 11.—New York's oldest pickpocket, 70 years of age, scarcely able to walk but still active in petty crime, added today another arrest to his long record. His name is John Hanley; the police call him "the ghost of the past." He was caught stealing a purse from a girl in a crowd boarding a trolley car.

"I've been in the business for forty years," said Hanley, "and in jail most of the time. My father tried to make me a stonecutter, but I was too delicate to work. What chance is there now for an old man like me?" Hanley's first arrest was in 1878.

The Trained Pachyderm

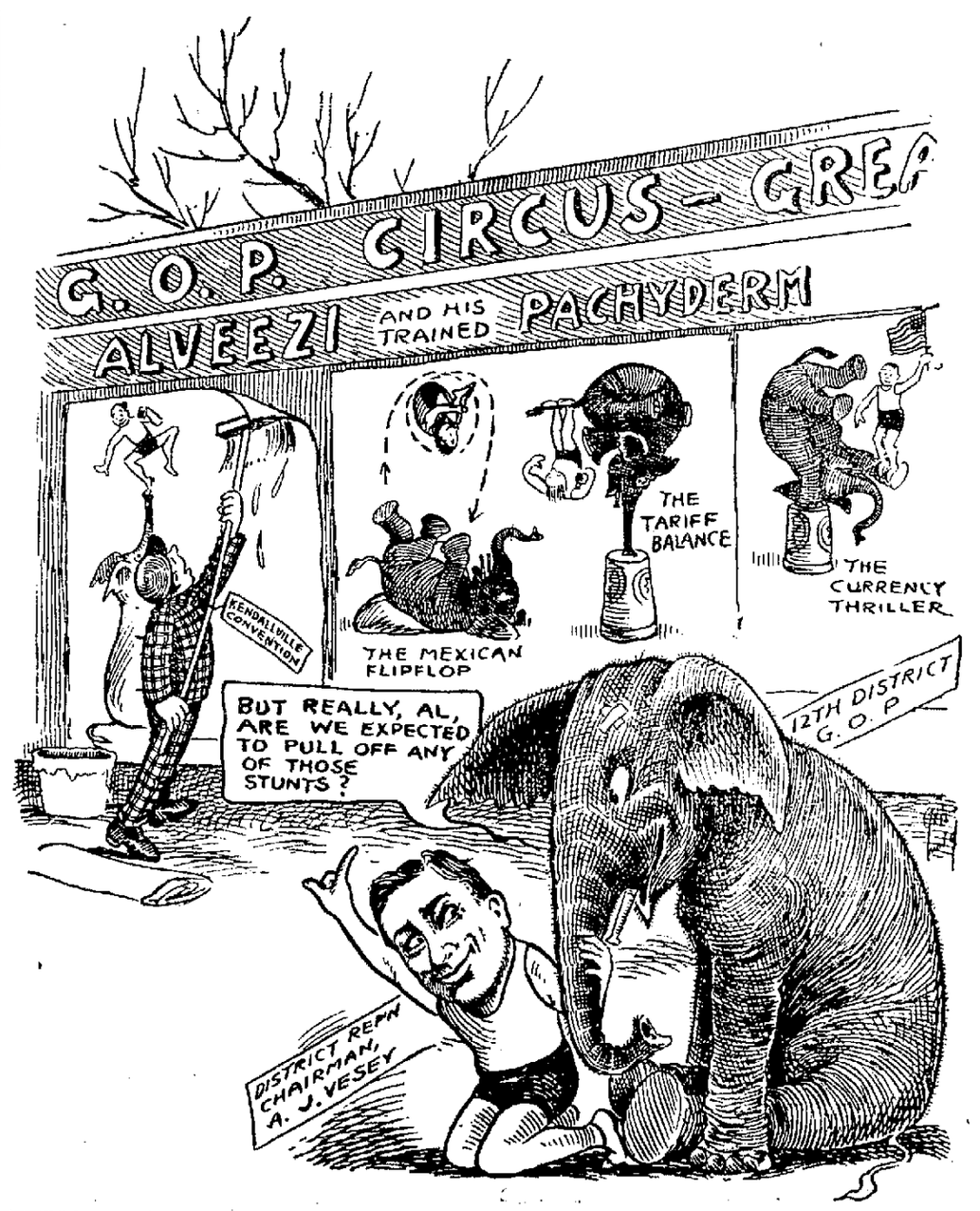

WILL GO INTO HALL TRAGEDY

Congressional Committee to Take Up Christmas Eve Horror at Calumet.

ACTION URGED BY MINERS' COUNSEL

Important as Leading Up to the Deportation of C. H. Moyer.

Hancock, Mich., Feb. 11.—The congressional sub-committee which is here inquiring into conditions in the copper country decided today to hold hearings at Calumet to investigate the Italian hall tragedy on Christmas eve in which seventy-four persons lost their lives.

The inquiry was asked by O. N. Hilton, of counsel for the Western Federation of Miners, who explained that as the next subject of inquiry—as to whether constitutional rights had been violated—involved the deportation of Charles H. Moyer, president of the federation, and

(Continued on Page 11, Column 3.)

Volunteer Club Pensions Mothers

Mrs. J. H. Conn

Evansville, Ind., Feb. 11.—A "Mothers' Pension Club" is the volunteer organization started by Mrs. J. R. Conn to supply a need which the legislature refused to see. When a widow found it impossible to earn a living for her family and offered to give away her children the club was started. It raised funds enough to provide $2.50 a week to compensate mothers for caring for their own children.

SUIT TO BREAK ROAD'S CONTROL

Government Files an Anti-Trust Action Against Southern Pacific.

AT SALT LAKE CITY

Salt Lake City, Utah, Feb. 11.—Attorney General McReynolds filed a Sherman law suit here today to break the Southern Pacific's control over the Central Pacific railway and its subsidiary Pacific coast state lines.

Cancellation of the Southern Pacific's ninety-nine year lease and a perpetual injunction were asked.

The petition, which bears the names of Attorney General McReynolds and J. W. Orr, the special assistant in the case, alleges that the two roads are operated under the same management, there is discrimination by them in favor of each other against other and competitive roads, and those conditions are in restraint of trade.

It charges also that the alleged combination exists in violation of the so-called Pacific railroad laws, which, it sets forth, were designed by congress to secure a continuous, connected line from the Missouri river to the Pacific coast with equal advantages to all other roads.

It was declared further that the Southern Pacific and the Central Pacific are competitive lines. It was pointed out that the lines of the Central Pacific form a natural through connection at Ogden for the Union Pacific and that a restoration of competitive conditions would give the Union Pacific a through route for trans continental traffic and for traffic to the orient by steamship connections at San Francisco.

The decree sought, the petition avers, would restore competition to portions of California, Arizona, New Mexico and Texas and Louisiana.

Late Flashes from The Sentinel Wires

Washington.—The navy tug Potomac, with crew of 36, locked in the ice of the Bay of Islands off Newfoundland coast for six days, is safe at a place near Rocky Point. Crew "all well."

* * *

Watertown, N. Y.—Northern New York experienced the second cold snap of the winter today, the mercury here dropping to 22 below zero.

* * *

Havana.—A strong earthquake shock felt at 2 o'clock this morning at San Diego, Cuba, created great excitement among the populace, but no damage is reported.

Los Angeles.—Frank Chance, manager New York American league team, said today he was in the field to get Johnny Evers, Chicago Cub manager, let out yesterday by Murphy.

* * *

Boston.—State 4 per cent bonds amounting to $6,325,000 will be sold directly to the people, State Treasurer Mansfield announced today.

CAR MEN ARE GIVEN RAISE

The State Commission Announces Decision in the Indianapolis Case.

NO RECOGNITION FOR THE UNION

Some Grievances Refused But Men Gain Markedly by the Finding.

Indianapolis, Ind., Feb. 11.—The state public utilities commission today gave its decision in the street car controversy between the company and the men in this city. An increase of wages is granted, but the union is not directly recognized, although it is pro-

(Continued on Page 2, Column 4.)

Memphis Banker Who Says He is Guilty

C. H. Raine

Memphis, Tenn., Feb. 11.—"I am guilty and am ready to take my punishment," is the declaration of C. Hunter Raine, president of the Mercantile bank, of this city, now in jail on a charge of having embezzled nearly a million of the bank's funds. Raine has refused offers of his friends to procure bail for him.

Raine, who says he lost because "Wall street stacked the cards," has been indicted by the grand jury on a charge of embezzlement, larceny and fraudulent breach of trust.

SENSATIONS DUE IN GORE'S CASE

Mrs. Bond's Damage Suit Against Senator is Under Way.

HE DENIES CHARGES

Oklahoma City, Okla., Feb. 11.—Testimony of a sensational nature is expected at the hearing of the $50,000 damage suit against United States Senator Thomas P. Gore filed by Mrs. Minnie Bond, which opened in the district court here today. Senator Gore was present at the trial opening, surrounded by a corps of six attorneys. Mrs. Bond will be represented by an equal number of lawyers.

Mrs. Bond's charges are based on an alleged attack on her by the senator in a Washington hotel some months ago. Mr. Gore denies all the allegations and claims that the charges have been created by his political enemies. The senator is a candidate for renomination at the Oklahoma primaries to be held in August next.

Considerable time, it is expected, will be occupied in the selection of a jury. A great part of the evidence to be submitted in the trial is in the form of depositions taken in different parts of the country.

SOCIETY BUTLER THIEF IS HELD

Charged With $20,000 Jewel Theft from George H. Studebaker.

FACES OLD CHARGE

Portsmouth, N. H., Feb. 11.—George Gunning, alias Edgar Beach, the aged "society butler thief" who was brought here from Philadelphia, was held in $10,000 bonds today on the charge of stealing jewelry valued at $20,000 from George H. Studebaker, of South Bend, Ind.

The jewelry was taken from the Studebaker cottage at Little Boarshead on June 17, 1912, while Gunning was employed there as a butler.

Gunning was arrested in Philadelphia on his release from prison after serving a term for stealing diamonds in that city.

FOOLHARDY, SAYS ORVILLE WRIGHT

Trans-Atlantic Journey by Airship is As Yet Impracticable.

VIEWS OF A VETERAN

Cincinnati, O., Feb. 11.—"A trans-Atlantic trip in an aeroplane is at the present time impracticable.

"It would be foolhardy for an aviator to try this trip with the engine now used in aeroplanes.

"I will not attempt a trans-Atlantic trip until greater perfection and more stability are secured for the flying machine."

Thus Orville Wright, one of the pioneer builders of "heavier than air" machines, answered the question here today as to whether he would enter the lists with other aviators who declare they will try a trip across the Atlantic ocean in their machines.

(Continued on Page 2, Col. 6.)

HAD TO LEAP INTO STREAM

Fire Forces Passengers and Crew Overboard as Packet Burns.

FIVE ARE DROWNED NEAR NEW ORLEANS

Mate of the Gem Floats Long Distance Down River to Reach 'Phone.

New Orleans, La., Feb. 11. Five persons were drowned when the Mississippi river packet Gem was destroyed by fire last night opposite Hahnville, 10 miles from New Orleans, it was ascertained today. The dead include: E. J. Comeaux, 20, son of Captain B. J. Comeaux, and clerk of the boat; W. E. Barr, river pilot.

The three other persons drowned were a negro woman passenger, the negro steward of the boat and a negro member of the crew. None of the bodies have been recovered. Those who succeeded in swimming ashore were brought to this city by train today. Captain Comeaux, of the Gem, was badly burned.

The first information of the accident came from Hahnville by long distance telephone at an early hour today from Fred Ketchum, mate of the Gem. It is thought he floated some distance down

(Continued on Page 2, Column 4.)

HEALTH SHOWING FOR 1913 GOOD

Satisfactory Condition is Reflected in Census Bureau Figures.

STATE DEATH RATES

Washington, Feb. 11.—A very satisfactory condition of the public health in 1913 is indicated by the general death rate of 13.8 per 1,000 of estimated population in the registration states and cities, statistics for which the census bureau announced today. The rate for the same territory in 1912 was 13.6 and in 1911 was 13.9 per 1,000.

Of the eighteen registration states, Maryland with 16.3 per 1,000 showed the highest rate; Minnesota with 10.7, the lowest. Other states' rates were: California, 13.4; Colorado, 11.9; Connecticut, 14.1; Indiana, 12.6; Kentucky, 13.4; Massachusetts, 14.7; Michigan, 13.1; Missouri, 12.4; Montana, 13.0; New Hampshire, 14.1; New Jersey, 14.7; New York, 15.2; Ohio, 13.1; Utah, 11.6; Vermont, 12.6; Wisconsin, 10.9.

Of the forty-five registration cities, Portland, Ore with 11.0 per 1,000 showed the lowest rate; Memphis with 22.9, the highest.

Other cities' rates included Washington, 17.5; Chicago, 17.1; Indianapolis, 16.3; Louisville, 17.2; New York, 16.2; Cincinnati, 17.2; Dayton, 16.3; Toledo, 17.0.

20-OUNCE BABE IS NEW HEIR IN JOHN DOE HOME.

Charleston, W. Va., Feb. 11.—Mrs. John Doe, wife of John Doe here gave birth to a 20-ounce child Friday. Newspaper reporters refused to take the announcement seriously because of the family name. Last night physicians substantiated the father's claim. The baby is claimed to be the smallest healthy child within the knowledge of local medical men. It will be named Woodrow Doe.

Being Accommodating

ATTORNEY LEE HARTZELL went into a cafeteria lunch room the other day with a friend, and the two lined up at the counter, selected their provender and conveyed their trays of steaming sustenance to one of the side tables. The friend sat down, but Lee stepped to the water faucet to get himself a glass of the pure, cold beverage which forms the inexpensive part of the meal. The friend, noticing Lee's action, said, "Bring me a glass of water please." Lee was going to do it any way, and was carrying the two glasses to their table, when another man, seated nearby called out, "Bring me a glass of water."

"I could see right away," says Lee "that the man thought I was a waiter and so, in order not to embarrass him I said, 'Certainly,' and went and got it for him. 'Say,' said the man, as I was walking away, 'bring me some pie.' The humor of the thing commenced to creep over me, and I noticed that quite a number of my friends in the room had caught onto the situation and were suppressing their snorts with difficulty, but I decided to see the thing through. 'What kind of pie do you want, sir?' said I. 'What kind have you got?' he asked. I was up against it, and tried to think over the list that they usually rattle off. 'Oh,' said I, 'lemme see, we've got mince, pumpkin, apple, chicken—no, no, I don't mean chicken—.' 'Well,' said he, 'bring me some cherry.' I got it for him. The fellow behind the counter were on, and they fixed the man's check for me. When I set down the pie he was busy and didn't even thank me or tip me, so I went over and sat down and started in at my dinner. Those who sat where they could see him say that the expression which came over that man's face was well worth witnessing. Then he come over and apologized and explained and demonstrated, but I assured him the pleasure was all mine—and the rest of the patrons."

"Bring me a glass of water."

OPPOSING CHIEFS CLASH IN DEBATE

Redmond and Carson Mix in Verbal Tilt in House of Commons.

HOME RULE AT ISSUE

London, Feb. 11.—John E. Redmond and Sir Edward Carson, the two biggest figures in the fight for and against home rule for Ireland, opposed each other in debate in the house of commons today.

Sir Edward, head of the "provisional government" of Ulster, insisted that Ulster would not accept no compromise which brought it under the rule of a Dublin parliament.

Redmond, the Irish Nationalist leader, replied that the exclusion of Ulster never could be the solution of the Irish question. There were features in both speeches, however, which encouraged those who hope for an amicable compromise of the questions at issue.

Sir Edward said he inferred from Premier Asquith's statement that the exclusion of Ulster from the operation of the home rule bill would not conflict with the fundamental principles of the bill. "If the exclusion of the province of Ulster should be proposed," Sir Edward said, "it will be my duty to go to Ulster and take counsel with the people there.

"There are only two ways of dealing with Ulster—coerce her, or win her. It is useless to talk about concessions which merely mean reducing the proposed wrongs to Ulster to a minimum. John Redmond has never tried to win Ulster. He wants only her taxes."

Redmond hotly repudiated Sir Edward's charges that he wanted Ulster's taxes.

TAKES BLANKET INSURANCE.

Pittsburg Railway Includes All From President to Office Boy.

Pittsburg, Pa., Feb. 11.—J. D. Callery, president of the Pittsburg Railway company, today announced that the corporation had taken out a blanket life insurance policy covering every employe from president to office boy who has been in the maintenance of way, barns and shops, overhead lines and sub-stations for more than a year. The entire general office force and the monthly employes of the transportation department are also included.

Payment to the family of a deceased employe who served two years will be one year's wages, and for the one year men half a year's wages, payable monthly. No monthly payment is to exceed $200.

HOFFMAN AT INDIANAPOLIS.

Democratic Ditrict Chairman on Business in State Capital.

Edward G. Hoffman, chairman of the Twelfth district democratic central committee, left this morning for Indianapolis on business. Mr. Hoffman, it is said, is enthusiastic over the democratic situation throughout the district and is preparing to round up the different county chairmen in an attempt to insure success to the county tickets in the coming campaign.

TONIGHT

Third annual dance and pedro party French-American society, Minuet.

Borrow Now
$5.00 to $100
PAY LATER

If short of funds through any cause, we'll make it convenient for you to get a loan here. We do it in our usual private and confidential manner.

You can repay in a way that is both economical and convenient. We believe our methods superior to all others in many respects, and will leave it to your judgment.

Interest 2 Per Cent.

Small charge for papers, etc. No deductions. You get the full amount asked for.

If you own furniture, a piano or like chattels or have steady employment, we make you the advance on your own note.

Loans made in towns on all steam or interurban roads.

Indiana Loan Co.

211-212 Shoaff Bldg.
Second floor.
Established 1895. Phone 995.

DIAMOND LOANS.

$ 50 ONE MONTH, TOTAL COST $1.50
$ 75 ONE MONTH, TOTAL COST $2.00
$100 ONE MONTH, TOTAL COST $2.50

Other amounts at same proportionate legal rates and for longer time if desired.

Fort Wayne Loan Co.

Room 2, 2nd Floor, 706 Calhoun St.
Phone 833. Fort Wayne, Ind.

STOCK EXCHANGE ALREADY GOOD?

White Says It Has Carried Out Reforms in Proper Manner.

NO "CORNER" THERE

Washington, Feb. 11.—Horace White, chairman of the Hughes stock exchange commission of 1901, testified before the senate banking committee today at the hearing on the Owen bill to regulate stock exchanges, that the New York stock exchange had met the reforms suggested by the commission in a proper manner. He declared present laws were sufficient to regulate conduct of exchanges, and that in his opinion there had been great improvements in their practices during the last few years.

Senator Weeks objected to Samuel Untermyer cross-examining Mr. White, reserving that for members of the committee. Chairman Owen asked Mr. Untermyer to sit at the committee's table. "I want to consult you from time to time," explained the senator.

Mr. White declared that there had not been a corner on the New York stock exchange for thirteen years and predicted none would be seen in the next thirteen. The stock exchange, he said, had adopted all but four of the New York commission's recommendations. Rules for settlement in price corners, control of curb trading, penalties for false statements of financial condition and preservation of clearing house sheets for six years were those rejected, he said.

Mr. White declared speculation was the only way to establish prices. Two charges of recent years of manipulation by an inside ring were ill-founded, he said.

TOUCHES OFF ANOTHER BOMB.

Evers Calmly Announces He Has Agreed to Meet Federal Head.

New York, Feb. 11. Johnny Evers, deposed manager of the Chicago Nationals, set off another bomb in the camp of the National league magnates this afternoon by calmly announcing that he had agreed to meet President Gilmore, of the Federal league, late today over a reported proposition to play with the Chicago Federal league club next season. Evers gave no intimation whether he would entertain such a proposition, but again flatly asserted that "even if the National league decided that I must play with the Cubs, because of some contract or other, never will I serve under Charley Murphy."

SICKELS' HOUSEKEEPER DIES.

Miss Wilmerding Was Point at Issue Between General and His Wife.

New York, Feb. 11.—Miss Eleanor Earle Wilmerding, for many years housekeeper for Gen. Daniel Sickels, died yesterday at the home of her sisters with whom she lived. She had been ill about three months.

About a year ago the marital troubles between Mrs. Sickels and her husband were nearly solved, but Mrs. Sickels insisted that Miss Wilmerding be discharged as housekeeper. Gen. Sickels refused and all efforts since to patch up the differences have failed. Mrs. Sickels lives at a hotel near the Sickels house in Lower Fifth avenue.

ORDERS COMPLETE PROBE

Judge FoFrtune at Terre Haute Tells Grand Jury to Delve.

Terre Haute, Ind., Feb. 11.—Full investigation of the charges brought out recently at the utilities commission hearing of the local street car controversy, including alleged conspiracies against Mayor Donn M. Roberts, were ordered by Judge Fortunes of the circuit court here today in his instructions to the grand jury. The court ordered that the jury also investigate reports of frauds in connection with primaries and election sin Vigo county. In the matter of the impeachment proceedings brought against Prosecutor Richard A. Wernecke, the court announced that under an opinion by Attorney General Honan, the statute under which the petition was brought did not include prosecutors or judges, and that the matter was one for the grand jury to consider.

FOUR DAYS IN JAIL FOR EACH.

Seven Militant Suffragettes Decline to Give Peace Bonds.

London, Feb. 11.—Seven militant suffragettes were sentenced by the magistrate at Bow street police court today to four days' imprisonment each for "obstruction and assault" in connection with the police attempt last night to arrest Mrs. Emmeline Pankhurst. The women informed the magistrate that their demonstration of yesterday was a protest against the exclusion of the question of votes for women from the king's speech at the opening of parliament. There were no leaders among the prisoners. The women declined to furnish sureties to keep the peace for six months.

GET DOWN TO BUSINESS.

Coal Wage Scale Preliminaries Are Out of the Way.

Philadelphia, Pa., Feb. 11.—With the preliminaries of organization out of the way, the operators and miners of the central competitive field today began the work of trying to arrange a wage scale to take the place of the present one which expires April 1.

The joint conference has to do with the wage scale to be fixed in western Pennsylvania, Ohio, Indiana and Illinois, but the result of the negotiations will have an important bearing upon the new scale to be arranged in the central Pennsylvania district and in other states.

AN OVERHEATED CHIMNEY.

The fire department was called to the home of Edward L. Fenstel, 2138 Broadway at 2:10 o'clock this afternoon to extinguish a blaze caused by an overheated chimney. No damage of seri-

TONIGHT

Third annual dance and pedro party French-American society, Minuet.

MOTHER FINANCED THEIR HONEYMOON

Also Most of the Balance of Married Life Says Mrs. Lulu Carr.

NEWS OF THE COURTS

Manuus Carr evidently is a thoroughly bad lot if the allegations put down in the divorce complaint of Lula Carr to the superior court are in all respects true. They were married July 18, last year, and separated the 2nd of this month when she, by reason of broken health caused by his cruelties and other misconduct, was taken by her mother to St. Joseph hospital. Mrs. Carr says her husband represented to her that he was a first-class mechanic and could earn big wages, but that she discovered after marriage that he was worthless, that her own mother furnished the money for their wedding and honeymoon and had altogether been bled by Carr's threats of something like $500. She was only 17 when married. Carr was in the city court a few days ago on a charge of assault and battery preferred by his mother-in-law, Mrs. Amanda Putt, who says she was roughly handled when she refused to give Carr more money. Mrs. Carr asks that her maiden name, Lula Putt, be restored.

Minor Notes of the Courts.

Pliny P. Craft has brought suit in the superior court against the Jefferson theater in replevin proceedings to obtain possession of the moving picture reel of "The Battle of Waterloo," which the plaintiff set forth has been taken in execution of a judgment and which he says is his property.

In the superior court Anna A. Schuckman has sued George Jaap for $75 on account.

In the circuit court Otis H. Ryan has filed suit against the Beers-Offut Construction company of this city in a complaint for $1,500 on judgment, which it is set forth was awarded the plaintiff in the courts of Kent county, Michigan.

The superior court has granted a divorce to Nettie I. Fritz from Charles Fritz.

The suit of Wellington Bradley vs. Norman Fox has been dismissed from the circuit court.

In the superior court Judge Yaple has granted a divorce to Cora E. Miller from Theodore Miller and a divorce to Lena L. Munro from Redmond B. Munro.

In the superior court judgment quieting title to real estate in the plaintiff has been given in the case of Henry F. Moellering vs. Nathanial Norton.

Harvey C. Krider has begun suit in the circuit court against William Pape & Son for $1,000 damages, alleging that while he was working for them as a paperhanger a window bracket fell and greatly injured one of his legs. The accident occurred December 11, last.

FILE $50,000,000 MORTGAGE.

A $50,000,000 mortgage executed by Swift & Company, the great Chicago packing house, covering an issue of 5 per cent sinking fund gold bonds just authorized by the corporation has been filed in the office of County Recorder Hursh. The instrument will be filed in each county throughout the country where Swift & Company own any property covered by the mortgage. The instrument is voluminous and the fee for recording it here was $80.

LICENSED TO WED.

Lloyd G. Goldsmith, farmer, 29, and Edna M. Grubb, 26.

CHARGES NOT SUSTAINED.

Federal Officials Not Involved in Flight of Jack Johnson.

Chicago, Feb. 11. The federal grand jury investigation of charges connecting federal officials with the flight of Jack Johnson, the negro pugilist, to France, concluded today with the announcement of Assistant District Attorney David Stansbury, in charge of the jury, that the charges had not been substantiated.

For days the names of federal officials had been referred to as having profited in various ways from the munificence of Johnson. Many witnesses were heard by the jurors before the inquiry was closed.

"The grand jury voted a no bill against all officials mentioned in the inquiry," said David Stansbury, the assistant district attorney in charge, "and will make no report.

"The action of the jury is a complete vindication of all federal officials who have been mentioned in stories of scandal."

ALASKAN RAILROAD BILL.

Detailed consideration of the Alaska railroad bill began today in the house. In the hope of facilitating its passage and eliminating delays in disagreements in the senate, the Chamberlain bill, which already has been passed in the senate, was considered as a substitute for the house bill.

The measure was not without opposition, however, though its supporters expect to see it pass and become law very soon. President Wilson will sign it.

REVOKES AUTO PRIVILEGE.

John F. Ryan, Son of Multi-millionaire, Reckless as Driver.

Trenton, N. J., Feb. 11.—The commissioner of motor vehicles today revoked the automobile reciprocity privilege of John F. Ryan, son of Thomas F. Ryan, the multi-millionaire.

Mr. Ryan, jr., early in January was arrested at Ridgewood, N. J., for driving his machine recklessly at night and without a lamp. He failed to put in an appearance before the motor vehicle commissioner today to answer the charge against him.

VOLLMER WINS BY 1,800.

Davenport, Ia., Feb. 11.—Complete returns from the Second Iowa congressional district show that in the special election yesterday, Henry Vollmer, democrat, was elected congressman with 12,285 votes, a plurality of 1,850 votes over Harry E. Hull, republican, who received 10,435 votes. Charles P. Hanley, progressive, ran third with 3,672 votes.

Our Great Half Price Sale

THE SALE OF ALL SALES

Is now well advertised. People are telling their neighbors about our mighty bargains and more men and boys are coming every day. Hart Schaffner and Marx and Hirsh Wickwire fine clothes at Half Price are the main attractions.

PATTERSON-FLETCHER COMPANY

HAD TO LEAP INTO STREAM

(Continued from Page 1.)

stream before reaching the shore and the telephone at Hancock. According to Ketchum's message the fire started in a quantity of moss, a part of the miscellaneous cargo in the forward portion of the vessel and spread rapidly. The crew directed by the officers, made a desperate battle against the flames but were finally forced to leap overboard together with the passengers aboard, who equipped themselves with life preservers and boards.

Captain R. J. Momaux, the master, was said to be among those who swam ashore. The vessel was valued at $10,000 and was owned by the Comeaux-Landry Packet company. The exact number of persons on board could not be determined at the company's office here early today.

WILL GO INTO HALL TRAGEDY

(Continued from Page 1.)

C. H. Tanner, he thought it necessary to rehearse the events leading up to the Moyer incident.

Hilton charged that the disaster was caused by a man wearing a Citizens Alliance button, a charge which the coroner's jury failed to prove.

Hilton told of the visit of the committee of citizens to Charles H. Moyer at his hotel in Hancock on the night of Dec. 26 to urge him to accept a relief fund collected for the strikers' families.

"Moyer said to them in substance," he continued, "No, sir; we will not take it. We have fed our hungry, clothed our naked and we will bury our dead.'

"A few moments later his room was invaded by an angry and shouting mob of prominent citizens of Houghton and Hancock. Moyer and Tanner were assaulted. Moyer was shot in the back. Then the two men were dragged to the depot and thrown on the train. Moyer was spat upon, beaten, kicked and insulted and was told he would be hung if he ever returned to the copper country. His fare was paid and, accompanied by two deputies, he was kept in custody until the train crossed the state line. It was as gross and vicious a violation of his constitutional rights as was ever recorded."

WILL FOLLOW BRYAN'S IDEA

(Continued from Page 1.)

be required for nomination.

Secretary Bryan recently endorsed the idea of making the congressional district the unit.

Anti-Trust Program.

Consideration of the administration's program for anti-trust legislation at this session of congress was temporarily transferred from the senate wing of the capitol today to the white house. There members of the senate interstate commerce commission who have devoted much time to the consideration of the proposed legislation as outlined by President Wilson consulted with the president relative to proposed amendments to bills that are now being prepared.

Republican members of the committee who have suggested amendments to the tentative measures also joined their democratic colleagues on the committee in the conference.

Today's conference was a general interchange of ideas o ntite proposed anti-trust legislation and was held with a view to perfecting the various bills on the subject. Democratic leaders in congress propose, if possible, to have the various measures ready for presentation to that body not later than March 1.

The Matters Discussed.

Among the matters discussed were amendment of the interstate trade commission bill to extend the proposed body somewhat, but without conflicting with any administrative authority; also to keep secret any trade information. Amendment to the trade relations bill to regulate holding companies and to prevent holding companies from restricting competition. Amendments to the tentative bills designed to prevent interlocking directorates and defining restraints of trade under the Sherman act.

INDIANA FARMER WINS.

Johnson County Man World's Champion Corn-Grower.

Franklin, Ind., Feb. 11.—John A. Stainbrook, a Johnson county farmer, won the grand championship of the world for the ten best ears of white corn, in the awards made at the National corn show at Dallas, Texas. A telegram received here today announced the prizes awarded to Johnson county farmers. Charles A. Brown won the grand championship on mixed corn, George L. Kerlin won the second grand championship on the ten best ears of yellow corn and Harry Tillson won the second prize on the best single ear. Among the prizes won by the Johnson county corn kings were two automobiles.

TONIGHT

Third annual dance and pedro party French-American society, Minuet.

TAMMANY WILL NOT OPPOSE IT

But Murphy Declines to Admit New York Democracy Needs Uplift.

IS NOW CONCILIATORY

New York, Feb. 11.—Tammany Hall will not oppose the efforts of Gov. Glynn and President Wilson to reorganize the democratic party in New York state. Charles F. Murphy, the Tammany leader said so today, although he did not admit that the party needed reorganization. Mr. Murphy appeared at his desk in Tammany Hall today for the first time since Monday, when the president and the governor and Wm. F. McCombs made political history at their conference in Washington.

A few days ago Mr. Murphy defied his enemies to oust him from the Tammany leadership. On the state situation his attitude today was conciliatory. "I'll be very glad," he said, "to aid in any effort to uplift the party—if 'uplift' is the word—if it needs reorganization."

Mr. Murphy added that he would not oppose the plans of Gov. Glynn to reorganize the state committee and make Wm. Church Osborne the chairman in place of George M. Palmer.

ADDITIONAL DEATHS.

M'COMB.

Mrs. Margaret McComb, widow of James McComb and mother of David O. McComb, county school superintendent, died Tuesday at her home in Perry township at the age of 80 years. Her death was due to a complication of diseases and followed a prolonged illness. Superintendent McComb was called to her bedside yesterday morning.

She had been a resident of Perry township for the past sixty years. Surviving she leaves the following children: Robert S. McComb, of Seattle, Wash.; Thomas C. McComb, of Big Rapids, Mich.; Hiram E. McComb, of Mattawan, Mich.; John S., James J., Morton T. and David O. McComb, Mrs. Emma Davis and Mrs. Mary Rundles, of Allen county. She also leaves forty-two grandchildren and sixteen great-grandchildren.

Funeral services Friday morning at 10 o'clock from the residence and at 11 o'clock from the Huntertown cemetery church.

FUNERAL NOTICES.

Casey—Funeral services for Leona Casey will be held Thursday morning at 8:30 o'clock from the residence, 1425 East Creighton avenue, and at 9 o'clock from St. Patrick's Catholic church.

Hauscheigel—Funeral services for Anton Hauscheigel will be held Thursday morning at 8:30 o'clock from the residence, 1320 Hugh street, and at 9 o'clock from St. Mary's Catholic church. Friends are asked to omit flowers.

Irmscher—Funeral services for Anton F. Irmscher will be held Thursday afternoon at 1:30 o'clock from the residence, 2817 Weisser Park avenue, and at 2 o'clock from Zion's Lutheran church. Interment at Concordia.

Foster—Funeral services for Brian S. Foster will be held Thursday afternoon at 2 o'clock from the Klaehn & Melching chapel. Friends are invited. Interment at Lindenwood.

Rev. Dr. D. W. Moffat will officiate.

Andrews—The remains of Woevel Andrews, aged 16 years, a daughter of Mr. and Mrs. Albert Andrews, of Maysville, who died Sunday at Mobile, Ala., arrived in Fort Wayne today. Interment was made at the Maysville cemetery.

Hess.—Funeral services for Mrs. Anna Hess will be held Friday afternoon at 1:30 o'clock from the residence, 937 West Third street, Rev. Benjamin King officiating. Interment at Lindenwood.

TO INSTALL OFFICERS.

State Deputy to Officiate at Meeting of Modern Maccabees.

Under the direction of Robert Pattray, of Port Huron, supervising deputy for Indiana, officers will be installed Thursday evening at the regular meeting of Pioneer tent No. 1115, Modern Maccabees. Special Deputy Sackett, of Indianapolis, who is at present engaged in soliciting new applications for membership in Fort Wayne, will also participate in the installation ceremonies. At the close of the business session refreshments will be served during a social session.

SIX HUNDRED DRIVEN OUT.

Fire in New York Tenement District Causes Suffering in Cold.

New York, Feb. 11.—Six hundred men, women and children—one hundred and fifty families—were driven to the street in the snow by a four alarm fire which wrecked a five story factory building in East Thirty-fourth street early today. The building is in the heart of "Corcoran's roost," and surrounded by tenements, all of which were emptied. The loss is about $100,000.

FOOLHARDY; SAYS ORVILLE WRIGHT

(Continued from Page 1.)

"The machines as they are now constituted," he continued, "have not the staying powers required for a voyage of this length and, under no circumstances, will the engine hold out under the continuous strain of such a journey.

"The engines are not heavy enough to withstand the constant shock and vibration without a rest. I do not doubt that the trip could be made with ease if one or two resting places were provided on the way. But, of course, this is not the plan, and I cannot believe that an aviator who knows the game well would risk his life in an undertaking of this kind. Efforts have been made to cover the same distance on land and have failed, and while necessity may force many things, it will not bolster up a weak engine when once the let-down comes."

ACQUITTAL IS PROMPT.

Jurors Return Verdict Without Leaving Box at Greenfield.

Greenfield, Ind., Feb. 11.—Without the jurors leaving the box, James Gorman, on trial here for the murder of John Brogan in Indianapolis last October, was acquitted today on instructions given by Judge Sample.

When the state rested its case, the defense moved that Judge Sample instruct the jury to acquit Gorman. The judge ruled that the state had not made out a case and instructed the jury to acquit the defendant. Brogan was killed during the street car troubles in Indianapolis and the case was brought here on a change of venue.

Society

(Continued from Page 6.)

Purman—Glenn.

Mrs. Helen Stringer Glenn and Mr. Andrew A. Purman were married on Tuesday evening by Rev. Samuel Wagenhals, at his residence. Miss Gladys Glenn, daughter of the bride, witnessed the ceremony. On Friday Mr. and Mrs. Purman will leave for Jefferson Barracks, Mo., where they will visit Mr. Purman's daughter and son-in-law, Dr. and Mrs. McAllister. From St. Louis Mr. and Mrs. Purman will go to Los Angeles to visit other relatives and from there to San Francisco and north to Vancouver and Victoria, B. C., where Mr. Purman has business to attend to. On the return trip Mr. and Mrs. Purman may go to Honolulu, but at any rate they will again be in Fort Wayne, which Mr. Peurman still retains as his residence, before they go to New York city to live. Miss Gladys Glenn will accompany her mother and Mr. Purman on their trip and to New York. Miss Glenn has just completed the full course in the Fort Wayne high school with a very high percentage.

RAN AWAY TO HILLSDALE.

Hillsdale, Mich., Feb. 11.—Jesse Oliver, of Jonesboro, Ind., and Miss Lottie B. McCarty, of Bluffton, Ind., were married here at the court house by Justice C. M. Weaver. Mr. Oliver is a rubber tire maker with the Indiana Rubber Co.

Methods Void of Guessing

Make Our Glasses Standard

Guesswork glasses, like their dangerous friends, the public drinking cup and roller towel, will soon be a thing of the past. Fitting your own sight with ready-made glasses saves neither time nor money in the long run.

Delicate instruments enable us to detect hidden troubles and to prescribe that glass that will give each eye its fullest working power.

The Meigs system gives the benefit of nearly eighteen years spent exclusively in the business of making and fitting glasses.

A visit to our office and factory will convince you that nothing entering into our glasses is left to chance.

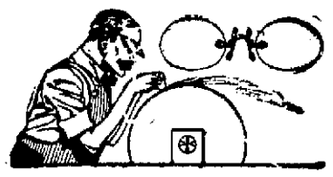

GLASSES, INCLUDING EXAMINATION, $1.50 UP.

Meigs' Glasses, whether they cost $2.00, $3.00 or $5.00, are guaranteed.

MEIGS
EYESIGHT SPECIALIST
LYRIC THEATER BLDG.
1012 Calhoun Street

FORT WAYNE'S LARGEST OPTICAL HOUSE.

AN HONEST LOAN

Is offered you on Pianos, Furniture, Teams, Fixtures, Diamonds, Etc.

Loan	Time	Total Cost
35.00	3 Months.	$4.80

Other amounts at the same proportionate legal rate in amounts from $5.00 to $150.00, or can arrange for longer time if desired. Payments can be paid monthly or weekly, and they will be so small that you will not feel them. All Diamonds and Jewelry left with us stored in Burglar Proof Vaults.

FORT WAYNE LOAN COMPANY

ROOM 2, 706 CALHOUN ST.
FORT WAYNE, IND.
HOME PHONE 833.
A LICENSED AND BONDED CO.

GIRLS! HAVE BEAUTIFUL, LUSTROUS, FLUFFY HAIR--25 CENT DANDERINE

No more dandruff or falling hair —A real surprise awaits you.

To be possessed of a head of heavy, beautiful hair; soft, lustrous, fluffy, wavy and free from dandruff is merely a matter of using a little Danderine.

It is easy and inexpensive to have nice, soft hair and lots of it. Just get a 25 cent bottle of Knowlton's Danderine now all drug stores recommend it apply a little as directed and within ten minutes there will be an appearance of abundance; freshness, fluffiness and an incomparable gloss and lustre and try as you will you cannot find a trace of dandruff or falling hair; but your real surprise will be after about two weeks' use, when you will see new hair—fine and downy at first—yes—but really new hair sprouting out all over your scalp—Danderine is, we believe, the only sure hair grower; destroyer of dandruff and cure for itchy scalp and it never fails to stop falling hair at once.

If you want to prove how pretty and soft your hair really is, moisten a cloth with a little Danderine and carefully draw it through your hair—taking one small strand at a time. Your hair will be soft, glossy and beautiful in just a few moments—a delightful surprise awaits everyone who tries this.—Adv.

NEWS OF FORT WAYNE'S NEIGHBORS

MONTPELIER HAD LID FOR AWHILE

Order Given by City Marshal is Countermanded by the Mayor Who Does Not Want Extremes.

Montpelier, Ind., Feb. 11.—For thirty-six hours this city suffered the "lid on" feeling, but the woebegone look on the face of owners of different places of business affected were changed to smiles when the marshal, Jess Morris, made round No. 2 and corrected an order given two nights before.

Working under what Jess Morris thought to be Mayor Neal's orders, he visited all pool rooms and business places where punch boards were used and ordered the proprietors to discontinue the use of cards in any form or any kind of punch boards. There was much talk in all business places Saturday evening and Sunday and there were many who were opposed to the movement. A surprise came, especially to those who were sure the new mayor had fallen into the state-wide reform movement and many remarked that they were sure his mind was made up for good and that the movement had come to stay. They were never more surprised when the same marshal made the same rounds and said, "Let 'em run; so long as Hartford City runs as she does, so will we."

Just what the reason is for the sudden change is not known, but it has been stated that the first order was a mistake; that Mayor Neal had not given out stated that the first order was a misunderstood. However, that may be, the merry throng goes on the same as before and all the card tables are as busy as usual.

DRY LIST IS GROWING.

Huntington City Judge Will Enforce Order Against Selling to Souses.

Huntington, Ind., Feb. 11.—Another name was added to the dry list by Judge Rosebrough Monday morning. Lloyd Hoover, arrested on a charge of intoxication, was fined $1 and costs and being unable to pay the amount, went to jail for eleven days. He was also placed on the dry list.

In speaking of the recent action in this respect, Judge Rosebrough said:

"I have taken this matter entirely on my own shoulders. It is any one's privilege to place another on the dry list, and in the past it has been up to the police to take such action. Despite the fact that he has taken the privilege of buying intoxicants from many, the dry list seems to be considered a joke by some. I have relieved the police of this work and whenever I deem it advisable to place anyone on the dry list, I will so order and it is then up to me to see that the same is enforced. This I mean to do, and the punishment that I will give to any offender will be heavy enough that he will not want to commit a second offense and such action will at the same time serve as a warning to others."

Hoover was taken into custody on complaint of his father, who alleged that the younger man had collected money not due him. This difficulty was settled and Hoover was released. Shortly afterward he was found intoxicated by Officer Payne and locked up.

FIND SHOCKING DESTITUTION.

Van Wert, Ohio, Feb. 11.—One of the most deplorable cases ever called to the attention of the local humane society was investigated when Probation Officer Charles Kirk and John Stevens, superintendent of the infirmary, made a trip to Ohio City and found destitution in the worst form at the home of Elden Shingledecker. A few days ago a two months' old baby died at this place without having had the attention of a physician, and a report filed by the coroner was responsible for the visit of the officials. It appears that the head of the house is too lazy to provide even the absolute necessities of life, and a pair of twins, aged four years, and their mother were found in a pitiful condition from want and uncleanliness. The woman and children were removed to the infirmary.

HUSBAND IN JAIL; SEEKS DIVORCE.

Huntington, Ind., Feb. 11.—With her husband in jail, where he is serving a sentence for assault and battery preferred by his wife, Mrs. Ida Buzzard filed suit for divorce against Purl W. Buzzard, in the Huntington circuit court. She charges him with cruel and inhuman treatment and with being a confirmed drunkard. She alleges he frequently used violence toward her while intoxicated.

DIED IN IOWA.

Auburn, Ind., Feb. 11.—Sol Shearer, of this city, has received a telegram from Iowa conveying the news to him of the death of his sister, Mrs. Stephen Keeran, of Guthrie county, Iowa. Mr. Shearer expects to attend the funeral which will be held sometime on Friday. The deceased lady was 53 years of age and had been in poor health for some time. Mrs. Keeran was born and raised in Jackson township and lived in that locality until she and Mr. Keeran moved to Iowa twenty-seven years ago. Other relatives of the deceased are John Keeran, of Auburn, a brother-in-law; Mrs. John Betz, of St. Joe, and Mrs. Ed. Berry, of Fort Wayne, half sisters; and Mrs. Martha Shearer, of St. Joe, a step-mother.

CARRIED FROM BURNING HOME.

Delphos, Ohio, Feb. 11.—Miss Nora Ross, an invalid, was saved from burning to death in a blazing farm house, near Elida, by J. B. Stemen, former county infirmary director. The farm house was burned to the ground. Miss Ross, who is confined to her bed, was asleep when the fire broke out, and awakened to find burning embers falling on her bed clothing. She was alone in the house, the members of the family being out at work, and her screams aroused Mr. Stemen, who lives in the adjoining property. When Stemen reached the farm house, it was in flames, and fighting his way through smoke and fire, he carried the sick woman to his own residence.

SPENT WHOLE LIFE IN COUNTY.

Huntington, Ind., Feb. 11.—Mrs. Lydia A. Long, 61 years old, died at the home of her sister, Mrs. Jefferson Bonebrake, of Clear Creek township. She had been critically ill since last Saturday.

Mrs. Long was born March 28, 1852, to Mr. and Mrs. Samuel Slusser, of Clear Creek township. She had spent all her life in Huntington county. She married Eli Long, October 3, 1872, at the same time her sister, Mrs. Jefferson Bonebrake, was married. No children were born to the union, and the husband died about three years ago.

CIVIL WAR VETERAN DIES.

Decatur, Ind., Feb. 11.—William Ralston, a pioneer of the south part of Adams county, residing six miles west of Geneva, is dead. Friday he left Geneva for Illinois to visit a daughter, and from reports received, died there shortly after arriving at the daughter's home. The remains will most likely arrive some time today. Mr. Ralston was one of the best known men in the vicinity, having lived there for more than half a century. He was a soldier of the Civil war, being a member of the Forty-seventh Indiana Volunteer infantry. His wife is dead, but he is survived by a number of children. Mr. Ralston was a brother of the late Dr. Ralston, of Geneva.

DEKALB PROHIS TO HAVE TICKET.

Auburn, Ind., Feb. 11.—A county convention for nominating a full county prohibition ticket will be held in the assembly room of the DeKalb county court house by the prohibitionists Thursday, March 19, according to information given out by County Chairman George Quince, Tuesday. It will be of particular interest to DeKalb prohibitionists to learn that Prof. Aaron S. Watkins, of Ohio, candidate for vice president on the prohibition ticket in 1908 and 1912, will grace the convention to be held here.

BAR BOYS FROM POOL ROOMS.

Kendallville, Ind., Feb. 11.—Two evils in Kendallville among minor boys are to be stopped namely, the buying and smoking of cigarettes on the street, and loafing in pool halls. A number of complaints have been made of late to Mayor Case and he declares the practices must stop. He has issued orders to the police to be on the lookout for violations and declares that all formal complaints will be thoroughly investigated. If found guilty the offenders will be prosecuted to the full extent of the law.

CHILD'S HAIR BURNED OFF.

Portland, Ind., Feb. 11.—Iva, the two-and-a-half-year-old daughter of Mr. and Mrs. Jesse L. Peters, set fire to a window curtain at the Peters country home, near the city, while playing with matches. Her hair was burned off before her father reached her. Mr. Peters' hands were burned while smothering the fire.

LIVED NEARLY A CENTURY.

Van Wert, Feb. 11.—Mrs. Mary Wages, pioneer of Convoy, this county, is dead, a result of the infirmities of old age. She probably was the oldest resident of Van Wert county. She would have been 100 years of age had she lived until June 6.

Only One "BROMO QUININE."
To get the genuine call for full name, LAXATIVE BROMO QUININE. Look for signature of E. W. GROVE. Cures a Cold in One Day. 25c.—Adv.

AUBURN NEWS.

Auburn, Ind., Feb. 11.—Miss Jeanette Hoff is visiting her sister, Mrs. Frank Darling, of Fort Wayne.

Mrs. Frank Sponhauer is visiting relatives at Bremen.

Harry Karle spent yesterday with his brother, Ed Karle and wife, of Butler.

Mrs. J. M. Williams, of Garrett, is visiting her daughter, Mrs. Fred Whitecotton, today.

Mrs. Arthur Steele entertained the Wednesday Afternoon Whist club today.

Charles Wagoner visited his parents at Butler Tuesday.

Mrs. William LaTourette, of Fort Wayne, is spending a week with Auburn friends.

Miss Mamie Stockhome, who was taken very ill last Saturday, is reported a little better today, although her condition is still alarming.

Charles Bullard and family, of Elkhart, are moving to this city. He has accepted a position with the Double Fabric Tire company.

Miss Ruth Zimmerman has returned from a three weeks' visit with relatives near Hamilton.

Miss Ruth Bowles, of Chicago, is the guest of Mrs. M. E. Baker.

Mrs. Jonas Schloss will entertain the Ladies' Reading club this afternoon.

The Catholic church ladies will give a valentine social in the church Friday evening. Everybody is invited.

Miss Jean Beales has resigned her position at the Basset grocery.

Mr. and Mrs. Cleveland Getts, of South Milford, were visiting among Auburn friends Tuesday.

Quite a delegation of Auburn Odd Fellows will go to Garrett Thursday evening to attend the interurban league meeting to be held there on that date. All the orders in this district will be represented at the meeting.

POE NEWS.

Poe, Ind., Feb. 11.—Rev. English is holding a series of revival meetings at the M. E. church. He has been preaching to large and attentive audiences.

Charles Churchward, the blacksmith, has been very busy during the last few days shoeing horses and doing general repair work.

Mr. Easterbrook has rented his farm and will move to Bloomington, Ill.

John Rushman has been ill with rheumatism at the home of his daughter, Mrs. William Delong.

Charles Harrod is again a resident of this village, after an absence of several months.

William Gilbert has moved from a farm west of here into the property owned by Warren Ake.

Philemon Tenary, who has been employed in Miller's store at Sheldon, is spending a few days with his parents at this place.

Forest Myers, of Fort Wayne, is visiting with his parents, Mr. and Mrs. Charles Myers.

A saw mill owned by Tacks brothers will move on the Delong property the latter part of next month. Quite a large number of logs have already been hau'ed.

Sentinel Want Ads. Pay.

A WOMAN'S WISDOM.

The worried mother wakes up to hear her baby's heavy breathing—a little cough—perhaps the croup or whooping cough. She does not want to send for the doctor when perhaps the trouble does not amount to much. Finally she thinks of that medical book her father gave her, The Common Sense Medical Adviser, by R. V. Pierce, M. D. She says "just the thing to find out what is the matter with the little dear." Two million households in this country own one—and it's to be had for only 31c. in stamps—1,000 pages in splendid cloth binding. A good family adviser in any emergency. It is for *either sex*. This is what many women write Dr. Pierce—in respect to his "Favorite Prescription," a remedy which has made thousands of melancholy and miserable women cheerful and happy, by curing the painful womanly diseases which undermine a woman's health and strength.

MRS. ZUBERT AND BABE.

"My desire is to write a few lines to let you know what your valuable medicine has done for me," writes MRS. MARGARET ZUBERT, of 323 S. Bentalon Street, Baltimore, Md. "Before the storck came to our house I was a very sick woman. I wrote you for advice which was kindly given and which made me a different woman in a short time. After taking the first bottle of 'Favorite Prescription' I began improving so that I hardly knew I was in such a condition. I did my own housework—washing and ironing, cooking, sewing, and the worst of all nursed three children who had whooping cough. I hardly knew of the advent ten minutes before—so easy was it. The baby is as fat as a butter-ball. Dr. Pierce's Favorite Prescription is the best medicine for any woman to take when in this condition. I recommend it to all my friends."

Graceful Valentine Gifts

For little or no more money than you spend on valentines that soon are destroyed you can get some worthwhile valentines that will last for all time.

Lockets,
La Vallieres,
Coin Purses,
Vanity Cases,
Thimbles,
Silver Frames,

Together with innumerable other small articles, all ideal for valentine gifts.

Trenkley & Koerber

816 CALHOUN ST.

Est. 1865

"Your Valentine" will appreciate an enduring gift all the more.

THE PEOPLE'S STORE

A Big Success From the First Hour, the

Anniversary Cost Sale

That Commenced This Morning

Crowds were here in response to our first announcement, and everybody was enthused with the splendid bargains and clean merchandise that greeted them on erery counter, Every piece of merchandise has had a "Sale" price put upon it, and it's to your advantage to get your share of it.

Anniversary Cost Sale Blankets

Crib Blankets, plain white, with pink or blue borders. Anniversary Cost Sale Price, pair 27c

60c Crib Blankets, pink or blue, with nursery rhyme figures. Anniversary Cost Sale Price, pair 35c

$1.25 Crib Blankets, pink or blue, large size, with nursery rhyme figures. Anniversary Cost Sale Price, each 79c

$3.00 Beacon Robe Blankets, choice of all designs and colors, complete with girdles to match. Anniversary Cost Sale Price, each $2.38

$1.00 Fleece Blankets, grey or tan. Anniversary Cost Sale Price, pair 83c

$1.25 Fleece Blankets, choice of grey or tan. Anniversary Cost Sale Price, pair 98c

$1.50 Fleece Blankets, choice of grey or tan. Anniversary Cost Sale Price, pair $1.23

$2.00 Beacon Blankets. Anniversary Cost Sale Price, pair $1.69

$3.00 Beacon Blankets, grey or tan. Anniversary Cost Sale Price, pair $2.19

$4.00 Wool Nap Blankets, full size. Anniversary Cost Sale Price, pair $2.98

$3.00 Wool Nap Plaid Blankets, assorted plaids. Anniversary Cost Sale Price, pair $2.19

$5.00 Wool Plaid Blankets, assorted styles of plaids. Anniversary Cost Sale Price, pair $3.89

$6.00 Wool Plaid Blankets. Anniversary Cost Sale Price, pair $4.50

$6.50 and $7.00 Wool Plaid Blankets, or Plain Blankets, in grey or tan. Anniversary Cost Sale Price, pair $4.98

Anniversary Cost Sale Rugs

$1.50 Brussels Rugs, size 27x54 in. Anniversary Cost Sale Price, each 89c

$1.50 Smyrna Rugs, size 30-60 in. Anniversary Cost Sale Price, each 89c

$2.00 Velvet Rugs, 27x54 in. Anniversary Cost Sale Price, each $1.25

$2.50 Axminster Rugs, most desirable patterns. Anniversary Cost Sale Price, each $1.98

$3.75 Velvet Rugs, large size and neat patterns. Anniversary Cost Sale Price, each $2.50

$5.00 Axminster Rugs, large size and choice patterns. Anniversary Cost Sale Price, each $3.45

$13.50 Tapestry Brussels Rugs, the 9x12 size; here is a big value. Anniversary Cost Sale Price, each $8.95

$17.50 Tapestry Brussels Rugs, the 9x12 size, and excellent patterns. Anniversary Cost Sale Price, each $12.50

$25.00 Axminster Rugs, 9x12 size, neat patterns and new goods. Anniversary Cost Sale Price, each $18.90

$25.00 Velvet Rugs, 9x12 size, ideal colors and patterns. Anniversary Cost Sale Price, each $19.50

$25.00 Body Brussels Rugs, 9x12 size, will wear a lifetime. Anniversary Cost Sale Price, each $19.50

$40.00 High Grade Wilton Rugs, 9x12 size; never was such a high grade rug ever sold at this special Anniversary Cost Sale Price, each $31.50

All other size rugs reduced in price in the same proportion as the 9x12 sizes.

THE PEOPLE'S STORE

JUDGE OVERDOES THE BENEVOLENT

Generosity Wrings Violent Protest from Man Who Wanted Lay-Up.

NEWS OF THE POLICE

"Holy smoke, judge! Cut it down, cut it down. I don't want to go over for life. Ten days will be a-plenty."

"Never mind. That's what you say. I am doing this part of it and $15 and costs will stand," said Judge Kerr.

The man who put up the roar in the city court was Bill Bailey, a floater, who came to the police station this morning and asked to be sent over to jail for awhile that he might receive treatment for a malady that is causing him trouble.

Bill began to churn things to a froth by pleading with great [illegible] he was not guilty of loitering in and about the streets and public places of Fort Wayne.

"Ring him off," said Prosecutor Callahan.

"What do you want to spill it for; it's all set for you," said Stationmaster Joe Degitz, seizing Bailey by the shoulder and revolving him to a vis-a-vis.

"He pleads guilty, judge," came in concert from the prosecutor and several police officers, who beheld with alarm the boner Bill was pulling to cheat them of the merit of a neat little kindness to a fellow man.

Bailey was entered as pleading guilty and Judge Kerr tagged him for twenty days, whereupon Bailey emitted his wail. He went over, and ought to be entirely restored to health by the time he gets loose.

Takes Time to Muse Over It.

After spending an hour of perfectly good time listening to testimony designed to prove that John Lewis was guilty of petit larceny in having taken from a 12-year-old son of Elmer Hart a watch chain of small value, Judge Kerr stated that he would require several hours of self-communion and hung up his decision until this afternoon. Lewis says the chain was one he bought and that it was stolen from him several months ago. Hart testified that he found the chain in a toilet bowl while in pursuit of his calling as a sanitary man. The boy was proved to have said he found the chain on the street. It took a lot of witnesses, a lot of time and a lot of lively verbal encounters between Prosecutor Callahan and Attorney Howard Hanthorn to reduce the court to a states of coma.

Broke Into School House.

The case against James Higgins, an aged wayfarer, on a charge of malicious trespass, was continued until tomorrow. Higgins broke into the old high school building, on East Wayne street, last night and was found there this morning by Janitor Charles Popp. Higgins had two or three fountain pens and a quantity of drawing materials such as are used in schools on his person. Where he got the property is not known.

Other City Court Cases.

A fellow booked as Archie Kruse was sent over for fifteen days on a drunk charge. Kruse has given half a dozen names and told the police that he was a deserter from the United States army. He heaved a suit case through a window of the Andy Kelly saloon, on Calhoun street, yesterday and was arrested.

Victor Lacy, a vag, was allowed to go even after it had been demonstrated that he had lied twice to the court.

George Wilson was found down and out in a doorway on Harrison street, near Columbia. He went over for eleven days for being drunk.

The case against George Ketcham, a barber, for assault and battery on his wife, was continued a week, and another continuance was taken in the case of George Shaheen, charged with drunkenness.

Albert Weber, drunk, was in again and was allowed, as usual, to get out again.

CITY BREVITIES

Arthur F. Hall, of the Lincoln Life Insurance company is in Detroit and will return Friday.

General Manager S. W. Greenland and President J. M. Barrett, of the Fort Wayne and Northern Indiana Traction company, are still at Indianapolis at the hearing of the public utilities commission.

ABSTRACTS OF TITLE
Made By
The Allen County Abstract Co.,
Are Reliable.
We Guarantee All Our Work
725 Court Street.

KEFFER TRADE MARK

Ft. Wayne Trunk and Leather Co.,
324 CALHOUN ST.
Phone 2980.
Trunks and Leather Goods Made to Order and Repaired.

THE SENTINEL'S DAILY SCRIPTURE READING.

Matthew 6:1-13.

1 Take heed that ye do not your alms before men, to be seen of them; otherwise ye have no reward of your Father which is in heaven.

2 Therefore when thou doest thine alms, do not sound a trumpet before thee, as the hypocrites do in the synagogues and in the streets, that they may have glory of men. Verily I say unto you, They have their reward.

3 But when thou doest alms, let not thy left hand know what thy right hand doeth;

4 That thine alms may be in secret; and thy Father which seeth in secret himself shall reward thee openly.

5 And when thou prayest, thou shalt not be as the hypocrites are; for they love to pray standing in the synagogues and in the corners of the streets, that they may be seen of men. Verily I say unto you, They have their reward.

6 But thou, when thou prayest enter into thy closet, and when thou hast shut thy door, pray to thy Father which is in secret; and thy Father which seeth in secret shall reward thee openly.

7 But when ye pray, use not vain repetitions, as the heathen do; for they think that they shall be heard for their much speaking.

8 Be not ye therefore like unto them; for your Father knoweth what things ye have need of, before ye ask him.

9 After this manner therefore pray ye: Our Father which art in heaven, Hallowed be thy name.

10 Thy Kingdom come. Thy will be done in earth, as it is in heaven.

11 Give us this day our daily bread.

12 And forgive us our debts, as we forgive our debtors.

13 And lead us not into temptation, but deliver us from evil; For thine is the kingdom, and the power, and the glory, for ever. Amen.

The Fort Wayne Sentinel

Entered as Second-Class Mail Matter at the Postoffice at Fort Wayne, Indiana

PUBLISHED EVERY EVENING EXCEPT SUNDAY.

BY E. A. K. HACKETT.

Daily, Per Week, 10c. Weekly, Per Year, $1.04

(Daily by Mail, $5.20 Per Year.)

VOL. LXXXI..... No. 139

WEDNESDAY, FEBRUARY 11, 1914.

Value of Indiana Crops.

Total value of Indiana crops in 1913 was $185,917,000 according to figures just made public by the department of agriculture in the course of a statement dealing with the agricultural outlook of the entire country. For the year 1912 the Indiana figures were $153,750,000, showing that Indiana farmers and stock-raisers were able to extract some $32,000,000 more from the productive resources of the state during the last year than for the twelve previous months. The state rank of seventh as a crop-producer was undisturbed.

The figures for the state are extremely interesting. The department estimates that on January 1, of this year, there were 707,000 cattle other than milch cows in the state, as compared with 686,000 on January 1, 1913. These cattle are valued at $23,967,000, as against a value of $20,649,000 placed on the cattle in the state on January 1, 1912. According to the estimate, there were 640,000 milch cows in the state January 1 of this year, and on January 1, 1912, 634,000 head. The value of the milch cows in the state now exceeds that of the cows one year ago by $6,000,000.

The estimate shows a slight falling off in sheep. January 1, this year, the estimate places the number at 1,238,000, while one year ago there were 1,317,000 head. The value placed on the sheep January 1, this year, is $6,060,000, compared with $6,058,000 one year ago. More hogs were found on this January than January one year ago, according to the estimate. The figures are as follows: January 1, 1914, 3,969,000, valued at $40,881,100; January 1, 1913, 3,700,000, valued at $36,348,00. The number of horses in the state shows an increase also. January 1, 1914, according to the estimate, there were 854,000, valued at $99,064,000, and on January 1 1913, 814,000, valued at $98,982,000. Mules also increased from $84,000 on January 1, 1913, to $86,000 on January 1, 1914.

The department says the state produced 3,975,000 bushels of potatoes last year, against 9,918,000 bushels in the preceding year. The "holdings of potatoes," it adds, "are relatively large in the important producing states of Maine, Michigan, Wisconsin and Minnesota, and relatively small in New York, Ohio, Indiana, Illinois, Iowa and Kansas, which are important both as potato-producing and potato-consuming states."

Detroit voters concluded, by a majority estimated at something like 10,000, that they didn't care for a new city charter with all the modern improvements. Yet in all probability they will soon be railing once more against governmental conditions in that city. There is, to be sure, no accounting for tastes. Perhaps the opportunity for protest is too valuable as a diversion to be dispensed with, after all.

Wonders haven't ceased, by any means. Somebody has anonymously sent $2.50 to Comptroller Baade with the statement that it belongs to the municipal lighting fund and he wants it placed there. While repentance did not reach the degree at which the sender felt obligated to disclose his identity, it is apparent that his conscience has been considerably lightened, and the money is perfectly good.

Allen county made a splendid showing this year when sales of property for delinquent taxes made a total of slightly less than $3,000. If it were possible to bring the personal tax delinquency down to a like figure, a reduction in the tax rate would be quickly apparent to everybody.

The Indiana Society of New York will eliminate speeches at its forthcoming banquet and devote itself to dancing and vaudeville. Well, a large and still increasing proportion of the American population nowadays appears to prefer the tango to talk.

PRESS DISCUSSES IMMIGRATION BILL.

Character.

New Orleans Times-Democrat: "As President Wilson says, 'Education is not a fair test of character, and it is character in the immigrant that we are looking for.'"

Obnoxious Provision.

Providence Journal: "The immigration bill has passed the house practically intact, as reported from committee, including the overshadowing and obnoxious provision for the literacy test."

Anti-Asiatic Sentiment.

Pittsburg Dispatch: "The extremely one-sided vote in the house of representatives rejecting amendments to the immigration bill reveals that anti-Asiatic sentiment has very little strength in that body."

Have Had No Chance.

Wheeling Intelligencer: "Many of the honest people who have come to us as the land of hope, and who will continue to come, have had no chance to qualify for the literacy test."

The Japanese.

Chicago Tribune: "President Wilson is reported to be hopeful that the Japanese question may be solved by a new treaty defining the rights of Americans in Japan and of Japanese in the United States."

Not Polite.

Pittsburg Sun: "Nations may be supposed to have manners as well as individuals, and it is not polite for the congress to slap Japan in the face when the Japanese government is having trouble enough to quiet the jingoes in that country."

Is It Just?

Rochester Post-Express: "Is it just to turn back a human being who comes here thirsting for knowledge and the opportunities for happiness and usefulness open to us because these have been denied him in the past?"

Do It in Sight.

Chicago Post: "It seems to us that if we are going to restrict immigration we ought to do it right out in plain sight instead of by means of an unfair trick like the reading test."

TO GET RIGHT DONE.

(Pittsburg Dispatch.)

President Wilson's stand for the full repeal of the free tolls provision in the Panama canal bill is criticised as "the most difficult course of action" in dealing with that subject. It is of course more difficult, theoretically, than to consent to refer the dispute to arbitration, or to secure the passage of the Adamson bill, which postpones the question for only two years.

But it may easily be doubted whether in practical application the difference is vital. The element supporting the present law is composed mainly of those who represent those interested in the graft. There may be in addition some few who have a theoretic fondness for ship subsidies or a traditional hatred for England. But whatever the source of their opposition they will resist an indirect or temporary suspension of the job as strenuously as one that meets the question squarely, as the president proposes to do.

Certainly the course which the president proposes is that pointed out by conscience and national rectitude. When we agree to do a thing in a treaty, we should keep our promises. Especially when we break a treaty with the nation at large for the benefit of some special interests, the course is without justification. To be perfectly frank we can agree that if the treaty bound us to do anything dangerous to the security of the nation, it would be a hard and hazardous case. But to damage our good name for honesty, to enrich a shipping interest perfectly protected against foreign competition at the cost of the whole nation is to dishonor our international integrity in order to perpetrate a domestic infamy.

The president in this course is standing for the honor and good faith of this nation as much as for others. It is to be conceded that he will encounter more opposition in this case than on the tariff and banking bills. But as the plank in the Baltimore platform was inserted by jugglery without the general knowledge, and as the provision was passed in congress without full consideration, Mr. Wilson is justified in trying to get right done.

DAUGHTER FOLLOWS PARENTS.

Kansas City, Feb. 11.—It was Miss Elna Zimmerman, a stenographer, 32 years old, who leaped from the roof of a fifteen story building in the retail district yesterday and was dashed to death. Miss Zimmerman's friends could give no reason for despondency on her part.

Mr. and Mrs. I. W. Zimmerman, the girl's parents, committed suicide. The mother hanged herself and the father shot himself.

FOUND WITH NECK BROKEN.

Crawfordsville, Ind., Feb. 11.—George Houser, a wealthy land owner, was found dead in his cattle barn near here yesterday with his neck broken. It is believed he fell from the haymow. He was sixty years old.

"CASCARETS" THE BEST LAXATIVE

If constipated, bilious, headachy, Stomach sour — Clean up tonight!

Get a 10-cent box now.

You men and women who can't get feeling right—who have headache, coated tongue, foul taste and foul breath, dizziness, can't sleep, are bilious, nervous and upset, bothered with a sick, gassy, disordered stomach, or have backache and feel worn out.

Are you keeping your bowels clean with Cascarets, or merely forcing a passageway every few days with salts, cathartic pills or castor oil?

Cascarets work while you sleep; cleanse the stomach, remove the sour, undigested, fermenting food and foul gases; take the excess bile from the liver and carry out of the system all the constipated waste matter and poison in the bowels.

A Cascaret tonight will straighten you out by morning—a 10-cent box from any drug store will keep your stomach sweet; liver and bowels regular, and head clear for months. Don't forget the children. They love Cascarets because they taste good—never gripe or sicken.—Adv.

Work, Play, Love Are Needs of Life

Dr Richard C. Cabot

Boston, Mass., Feb. 9.—Work and play and love—these are the triple keys to the secret of life.

This is the conclusion of Professor Cabot, of Harvard, in his new book, "What Men Live By."

"With these any life is happy, despite sorrow and pain; successful despite bitter failure," is his creed.

DAILY GAIN IN WEIGHT

Comes to Those Who Use Samose, Say Druggists Meyer Bros. Co.

The poor, thin, emaciated person, when he or she becomes plump, rosy and robust by using Samose, forgets that there is such a think as weakness and underweight.

Samose restores health to the whole system so that the tissues assimilate from the food all of those elements which make solid bone, firm muscle, pure blood, and sufficient fat to restore beautiful and symmetrical outlines to the figure.

An increase in weight is seen from the first week's use of Samose, but if it does not restore you to your proper weight and give you full vigor and vitality, Druggists Meyer Bros. Co. will return your money. You certainly can afford to try Samose on this guarantee.—Adv.

ANDREWS NEWS.

Andrews, Ind., Feb. 11.—Ward Beauchamp, of Wabash county, was a business visitor in Andrews Friday.

Ed Stouder was a Huntington caller Thursday.

Mrs. T. L. Hart entertained the members of the Merry-Go-Round Friday afternoon at her home south of town.

Miss Frieda Schenkel, of near Bippus, was a Wednesday caller at the home of Mrs. D. C. Kilty.

Messrs. and Mesdames H. R. and A. D. Wasmuth and C. E. Endicott attended the funeral of a relative in Roanoke Friday.

Mr. and Mrs. Charles Mater spent Sunday with relatives near Lincolnville.

Mrs. Florence McNown was a business visitor in Wabash Wednesday.

Miss Mary Paris was on the sick list a few days.

Foy Grimes spent Wednesday home from Fort Wayne.

County Superintendent of Schools H. L. Funderburg, of Huntington, was a Wednesday visitor here.

J. L. Steele was assessed $16.75 for card playing in the Bandy poolroom.

Mr. and Mrs. C. E. Endicott returned home from Chicago last Sunday, after a month's visit there.

Mr. and Mrs. Wm. Palmer and daughter, Laura, of Marion, spent Thursday and Friday with relatives here.

J. A. Linn and grandson, Don Furgeson, of Fort Wayne, spent last Sunday with friends here.

Hugh McNown, of Cincinnati, is visiting his grandmother, Mrs. Rachel Heiney, and other relatives here.

M. B. Park has been suffering from a severe case of rheumatism the last week.

A. C. Pettingill went to the soldiers' home at Marion Monday to stay a couple of months.

Mrs. Charles Todd, of Fort Wayne, was a guest at the S. S. Beauchamp home here last Friday.

Mr. and Mrs. Wm. Kelly and children, of Fort Wayne, were Sunday guests at the Ed Shenefield home here.

Mrs. E. L. Taylor visited relatives in Huntington Thursday.

B. F. Fulhart, of Polk township, has purchased the property on Jackson street belonging to G. R. Sharp.

Attorney Charles R. Haller, of Huntington, spent Thursday and Friday with friends here.

O. K. Gleason was a Lagro visitor Thursday afternoon.

A. L. Landis, of Huntington, was a visitor here Friday.

Mr. and Mrs. Wm. Schmaltzried, of Wabash, spent a couple of days last week at the John Schmaltzried home here.

Elmer Fenton, of Fort Wayne, spent Sunday in Andrews.

Mrs. Estie Herald, of Huntington, spent Sunday at the home of her parents here.

Frank Satterthwaite has been on the sick list for a few days.

Alvin Shinkel, of Huntington, was a Saturday visitor here.

Miss Marie Mikesell spent Sunday with relatives in Wabash.

Foy Grimes was home from Fort Wayne Sunday.

O. P. Mitchell, of South Whitley, was a visitor in Andrews a couple of days.

Miss Lula Strevy was on the sick list a few days.

Kenneth Newell was a Lafontaine caller Sunday.

Clarence Stallings was a Marion visitor Sunday.

F. E. Fults called on Huntington friends Monday.

Mrs. James Chamness is on the sick list.

Dan Reiley is some better after several weeks' illness.

Clarence Sell was home from Huntington over Sunday.

Eugene Schmaltzried, of Lagro, called on Miss Madge Shenefield here Sunday.

Misses Bessie Sullivan and Kate Maloney, of Peru, spent last Saturday and Sunday in Andrews.

Mr. and Mrs. Orvin Robinson, of Wabash spent a couple of days last week at the Mikesell home here.

Deborah lodge No. 110, Degree of Rebekah, gave an entertainment and dance Tuesday night at Harmony hall.

Forced to Vacate

CLOSING OUT SALE

Thursday Specials

$1.98

$5.00 ALL WOOL SERGE SKIRTS
$5.00 ALL WOOL NOVELTY SKIRTS
$5.00 FANCY STRIPE SKIRTS
$5 FINE PANAMA SKIRTS

Sizes { Waists, 22 to 29; Lengths, 36 to 44

$1.98

100 Sample Skirts

2.98

$6.50 NAVY SERGE SKIRTS
$6.50 BLACK SERGE SKIRTS
$6.50 BROWN SERGE SKIRTS
$6.50 GREY SERGE SKIRTS

Sizes { Waists, 30 to 40; Lengths, 39 to 45

2.98

50 Extra Size Skirts

$5

$15.00 BOUCLE COATS
$15.00 NOVELTY COATS
$15.00 CHINCHILLA COATS
$15.00 SAMPLE COATS

Sizes { 14, 16, 18, 34, 36, 38.

$5

TWO BIG LOTS $7 AND $9 COATS; Values Up to $35

THE SEASON'S MOST STYLISH COATS

117 West Berry St.

SMITH'S

We Lead Others Follow

The Store That Gives You What They Advertise

TWENTY-FIVE YEARS AGO

What the Sentinel Had to Say About Persons and Events Twenty-Five Years Ago.

C. S. Knight went to Toledo this morning.

Henry C. Paul went west this morning on business.

Mrs. Robert Lowry, wife of the ex-congressman, is visiting relatives at Erie, Pa.

David Tegtmeyer gave a very pleasant party Tuesday evening at his home on Superior street.

Gust Hilliker, of Fairfield avenue, will leave tomorrow for Indianapolis to visit friends.

George Ewing came home last night from an extensive trip through the west and southwest.

Mr. and Mrs. J. A. Shepherd, of Brackenridge street, are entertaining guests from Syracuse, N. Y.

Dr. Miles F. Porter yesterday removed ten gall stones the size of a buckeye from a lady patient.

Mr. and Mrs. Max Nirdlinger left last evening for the Pacific coast and will be in the west for some time.

Miss May Graffe delightfully entertained a party of friends last night at her home on West Jefferson street.

Enough councilmen have spoken against the proposition to elect a meat inspector to insure the defeat of an ordinance if one is introduced.

Miss Nellie Stout, head trimmer for Adams & Armstrong, left last night for New York to attend the millinery openings.

John Heller has a private letter from County Recorder Thompson, saying that himself and Mr. Alderman will not be home for two weeks. They are enjoying a trip through the south.

Henry Freistroffer has sold to the Citizens' Loan and Improvement company, his blacksmith property on West Main street for $5,000. David Cramer has sold to Andrew J. Nickell lots No. 12 and 13 in O. A. Simon's addition for $2,000.

The ordinance changing the city produce market from Calhoun street to either Harrison or Barr streets is now in force and the officers must enforce it. Marshal Meyer will make it his business for the next few weeks to meet each farmer as he drives into town and direct him to the new market streets.

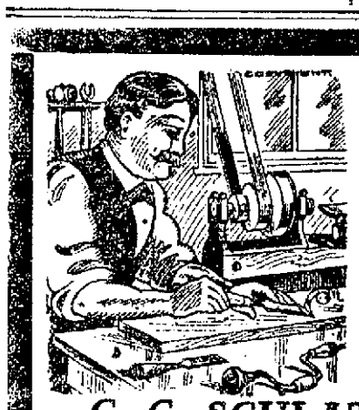

A GOOD WORKMAN WANTS GOOD TOOLS,

and these, Mr. G. W. will get if he visits our store and looks around a bit.

The longer he looks the better it will suit us, because we have nothing to conceal from the man who means to buy the best.

If you want to "go some," see our assortment of tools.

C. C. SCHLATTER & CO.

Cor. Columbia and Clinton Sts.

Cured, Satisfied Patients

Are Convincing Proof of Dr. Ferris' Ability as a

SPECIALIST

DR. C. S. FERRIS.

The Doctor Who Sees and Treats Each Case Personally. No Assistants.

If you have ANY CHRONIC DISEASE and have taken medicine for months and months without benefit, stop it this very day and let Dr. Ferris give you a thorough examination. He has sucessfully treated hundreds who found no relief until he took charge of their case. Dr. Ferris treats without operation Swellings, Ulcers, Enlarged Glands, Catarrh, Rheumatism, Neuralgia, Female Weakness, Nervous Debility, Piles, Fistula and Rectal Diseases, Liver, Stomach Bladder, Kidney and Bowel Troubles and Complicated, Deep-Seated Blood, Skin and Special Diseases.

I have devoted more than 18 YEARS of my professional life to the treatment and cure of these special diseases.

SPECIAL: Realizing that a great many MEN and WOMEN cannot afford to pay the fee usually asked by a competent specialist, I will FOR A SHORT TIME ONLY give my professional services

For Only $5 a Month.

There is no longer any reason for you to delay. You can now obtain the services of a COMPETENT and SKILLFUL SPECIALIST at a cost well within your reach.

Advice and Examination Is Free.

COME TO SEE ME AND NOTE THE DIFFERENCE IN THE WAY AN EXPERIENCED SPECIALIST will treat you and how soon you can be benefited and cured by the right kind of treatment.

DR. C. S. FERRIS, 1118 Calhoun St., (opposite Cathedral). Hours: 9 to 8; Tuesdays and Fridays, 9 to 5 only. Sundays, 9 to 1.

GETTING BUSY ON RUDISILL DRIVE

Park Board, With Control Untouched, Considers Boulevard.

THE MUNICIPAL NEWS

Following the action of the city council last night in killing the ordinance to transfer back to the board of works control of Rudisill boulevard, the park board this afternoon is considering the question of benefits and damages on that ambitious driveway for the improvements from Calhoun street to Broadway. The council having proclaimed "hands off" of the park board's plans for this great boulevard that crosses the entire south side of the city, the park board will carry forward the work with all possible dispatch.

The board at this afternoon's meeting is giving the final hearing on the assessment rolls for the improvement on Rudisill boulevard from Hanna street to a point 300 feet east of Thomas street, and this will bring practically to an end the procedures relating to that half-mile stretch of completed driveway.

The park board will also consider the petition for the opening of Euclid avenue through Pontiac Place park.

COUNCIL ASSERTS ITSELF.

Declines to Take Control of Rudisill Boulevard From Park Board.

By unanimous vote of the fourteen members present the city council last night asserted its independence and refused to take the control of Rudisill boulevard from the park board and restore it to the board of works. The ordinance to that end was voted down by every member present, following the presentation of a report from the committee on parks and public buildings recommending that the ordinance be not passed. There was a good-sized lobby of property owners from the south side of the city and the vast majority of them were opposed to the ordinance. A number of brief addresses were made to the council by property owners, some for and more against the measure. Councilman Johns, of the Fifth ward, made a strong speech against the ordinance and Councilman Ofenloch, of the Seventh; Councilman Keller, of the Eighth, and Councilman-at-Large Hartman were heard in like vein. Councilman Smith, of the Fourth, declared himself on the democratic platform's declarations in favor of modifying the park board law, but said it would be an injustice to many people to pass the ordinance and he voted against it, though he it was who introduced it by request.

The council, acting on favorable reports from the committee on finance, passed three ordinances appropriating a total of $19,918.56 to the street intersection account. Of these ordinances one appropriates $3,284.66 is for paying the city's portion of the resurfacing of West Berry street and the paving of Sherman street; $10,700 is to go to the new street account and $5933.90 is to pay for the city's share of paving already completed. This money squares the board of works away for street improvements with the situation entirely cleaned up.

The council debated with warmth and some tediousness a resolution by Mr. Korte directing the city authorities to enforce the ordinances that mandate the street car company to equip all of its cars with air brakes and lifting jacks.

The council referred to the committee on finance an ordinance to appropriate $690.66 to the park board account to enable that body to pay the assessment laid against Reservoir park for the Murray street sewer, and referred to the committee on claims an ordinance providing for a refunder of $108 to Mary and Josephine Zimmerman on a street paving assessment.

WILL DISCUSS TRIPPEER BILL.

Park and Works Boards, Mayor and City Attorney to Confer.

The park board, board of works, Mayor Hosey and City Attorney Colerick are having a conference this afternoon respecting the Trippeer Contracting company's claim against the city for hauling dirt to the Thieme drive when the work was carried on. There has been a misunderstanding both as to the price to be paid and the proper board to pay the bill. The Trippeers sued the city and as the result of a trial in the Huntington circuit court judgment for $1,800 was found against the city. Steps to carry the case up were begun by the city, but the appeal was never perfected. It is realized at the city hall that the Trippeers are entitled to some kind of a settlement and the claimants have recently been somewhat importunate in the matter of getting their money. It is expected that an arrangement to pay the account will be made at the conference.

FLOOD LAW COMMITTEE MEETS.

Mayor William J. Hosey was elected president and City Attorney Guy Colerick was elected secretary of the legislative committee that will seek the legal ways and means of flood prevention in Fort Wayne. The meeting held in the city hall yesterday afternoon was attended by President J. D. Butt of the county commissioners, President W. A. Bayer, of the city council and County Attorney Edward G. Hoffman, who are the other members of the body. County Commissioners Schwier and Black, Board of Works Members Singrey, Kelly and Hilgeman and City Engineer Randall were also present. Question of the ownership of the river banks is considered vital and the committee will discuss this at a meeting February 24.

MINOR MUNICIPAL NOTES.

Superintendent Frank Dix, of the city lighting department, was in Columbia City yesterday where he testified in a trial as an expert.

The board of works is undergoing a siege by the agents for automobiles since the council last night appropriated $1,200 for providing the board with an automobile.

Chief Clerk John Wessel, of the lighting department, has been authorized by the board of works to spend $400 for an automobile for the use of Superintendent Frank Dix. An old car will be traded in.

The board of works has had plans drawn for a system of electric lights on the Wells street bridge, a convenience people of the north side have long begged and for which they have raised the money to pay.

VISIT THE LIGHTING PLANT.

Mayor Hosey and the board of works, accompanied Mr. Moran, an electrical engineer to the municipal power plant this afternoon to indicate what it is designed to do in respect of installing a new turbine generator and otherwise improving the plant. Mr. Moran would like to submit a proposal to furnish the board with plans and specifications for the work. He is a capable engineer and has just completed the work of changing the equipment of the Fort Wayne and Northern Interurban line from alternating to direct current. He has opened an office as a consulting engineer in Fort Wayne.

MR. NOBLE WRITES AGAIN.

W. K. Noble has addressed another letter to the board of safety concerning conditions at the southeast corner of Clinton and Lewis streets, where the hedge on the Hamilton homestead property forms an obstruction to the view. Mr. Noble repeats that the situation is perilous and that it is a nuisance as well. He thinks that dealing with it should not be thrown upon the initiative of a person who complains, but should be taken care of by the municipal authorities.

CONTAGIOUS DISEASE.

Catherine Gable, aged 6, 320 East Suttenfield street—diphtheria.

IN THE CHURCHES

PREPARATIONS FOR LECTURE.

Judge Duncan, of Indianapolis, Will Speak at First Presbyterian Church.

Special preparations are being made at the First Presbyterian church for Friday evening when Judge Duncan, of Indianapolis, chairman of the public service commission of Indiana, will deliver a lecture on "Commission and Its Work." This lecture is one of the series of lectures which have been given under the auspices of the Men's Bible class of the church.

* * *

Ladies' Aid Elects.

The East Side division of the Ladies' Aid society of the First M. E. church met yesterday afternoon at the home of Mrs. Phillips, 2512 South Calhoun street, and the result of the annual election is as follows:

Mrs. A. Benson, chairman; Mrs. Frank Grandy, secretary; Mrs. C. C. Schlatter, treasurer; Mrs. H. H. Havens, chairman of the flower committee; Mrs. Flora Zuber, chairman of the work committee, and Mrs. H. G. Emrick and Mrs. A. Perkins, assistants, and Mrs. E. Hall, collector.

* * *

Notes of the Church.

The South Side division of the Ladies' Aid society of the First M. E. church will be entertained Friday afternoon at the home of Mrs. Campbell, 2514 Holton avenue. Mrs. Warremeyer and Mrs. DeVilbiss will assist.

The Amaranth Bible class of the Crescent Avenue church will hold its monthly business and social meeting Thursday evening at the home of Miss Irene Davis, 917 Lake avenue. Miss Davis will be assisted by Miss Sophia Wille.

The B. Y. F. class of the First M. E. church will meet Thursday evening at the home of Mr. and Mrs. F. DeVilbiss, 2803 Oliver street.

* * *

Bible Class to Give Supper.

One of the interesting features of this week is the party to be given Thursday evening, February 12, by the Senior Young Men's Bible class in the parlors of the Southside Baptist church. Supper will be served at seven o'clock, after which an interesting program and social time will follow. This class now numbers about forty members and is steadily growing. About 75 ladies are expected to attend the party.

* * *

Church Notes.

The Christian Endeavor society of the St. John Reformed church will give a valentine party this evening at the church parlors. All members and friends are asked to be present.

The Ladies' Aid society of the West Jefferson Street Church of Christ will meet Thursday afternoon at the home of Mrs. Libbits, 1201 East Pontiac street.

Mrs. James Baxter will entertain the Ladies' Aid society of the Westminster Presbyterian church at her home, 820 Lake avenue, Thursday afternoon.

INSTALL NEW OFFICERS.

Woman's Catholic Order of Foresters Enjoys Social.

The regular meeting of the Woman's Catholic Order of Foresters was held Tuesday evening at St. Mary's school hall on Lafayette street and officers for the coming year were installed under the direction of Mrs. Irwin, of Logansport. Following the lodge work, a social session was held and refreshments were served.

FOR EQUAL SUFFRAGE.

Rabbi Lovitch to Speak Under Equal Franchise League Auspices.

Announcement is made today that Rabbi Meyer Lovitch will some time during the present month give an address at the court house assembly room under the auspices of the Equal Franchise league. The exact date will be announced later.

BASKETBALL

FRIDAY, FEB. 13,
Library Hall—8:30 p. m.
Corby Hall of Notre Dame
Vs.
Friars,

Good Preliminary.
Seats now on sale. Those tickets bought for last week's game will be accepted for Corby game.

$20.00 Plush Coats 9.95
Women's and Misses' Sizes
75 Coats in this lot Plain and Fancy Plushes and Ural Lambs, guaranteed satin lined, three-quarter and full length styles; Thursday with this coupon.

Leaders in Low Prices — **Grand Leader** — Leaders in Quality
WAYNE AND CALHOUN STS. FT. WAYNE, IND.

75c NEW FORM CORSETS, with four strong supporters 32c
$1.50 REGAL DE LUXE CORSET, guaranteed non-rustable and unbreakable; all new spring models 95c
$5.00 SPIRABONE CORSETS, a Coupon special that will interest every well dressed woman. This famous make $2.79

Thoughtful Buyers Who Will Clip These Coupons Will Find Extraordinary Bargains in These

Thursday Coupon Sales!

Did you ever put this "Coupon Sale" to the test? Then you know what remarkable bargains can be had

BLUE RIBBON DAY

25c Paris Garters — The most popular and best liked 25 garter for men 13c
$3.00 New Mesh Bags — Genuine German silver, made in new designs; large and small shapes 1.78
$3.00 All-Wool Sweaters — Extra heavy and warm; roll collars; pockets, etc.; for men and women 1.69
50c President Suspenders — You know; in fact, the world knows these as the 50c make 27c

Infants' 50c Sweaters — All-wool; military collar; white with colored trim; "Teddy Bear" kind; coupon 27c
Women's 75c Knit Hoods — Finest wool; tie under neck; plain and fancy colors; Thurs., with coupon 28c
SOLD ONLY WITH THIS COUPON.

Boys' $3.00 Wool Suits — Blue serge, cheviots and mixtures; Norfolk models; 4 to 16; with coupon 1.79
Boys' 39c Blouse Waists — Chambray, Percale and Madras; cut full; all fast colors; with coupon 19c
SOLD ONLY WITH THIS COUPON.

Kerchiefs — Extra fine quality; linen finish; hemstitched border; Thurs., with coupon 3½c
Child's 50c Union Suits — Ribbed and fleece faced; warm comfortable and washes well; with coupon 34c
SOLD ONLY WITH THIS COUPON.

700 Yards 10c Silk Ribbon — Fancy pattern, full 3 in. wide, dandy as hair ribbon; Thurs., with coupon, yd 6c
200 Yards 25c Embroidery — For corset covers, etc.; 17 in. wide; extra fine Swiss; Thurs.; with coupon, yd 18c
SOLD ONLY WITH THIS COUPON.

Damask — For dresses and tables; linen; embroidery trimmed; various [illegible] designs 29c
Rain Capes — Thoroughly waterproof, heavily rubberized; grey stripe color, with coupon 79c

$10 DRESSES 3.87 — All-Silk Messaline and Charmeuse; sunshine pleated and plain styles; draped and plain skirts.
$15 COATS 6.95 — Zibeline, Chinchilla, Fancy Mixtures; new and enticing models; ¾ length; all shades and sizes.
To $18 SUITS 7.49 — Serge, Whipcord, Bedford Cord, etc.; plain and fancy styles; all sizes.
$3 SKIRTS 1.69 — Tailored in real snappy, attractive styles of large and also small blk. and white checks, honeycomb cloth.

SHOES — Clip This Coupon and Bring It To Our Shoe Dept. This Coupon Is Good for any Shoe Item Bring It With You
Men's $2.50 Dress Shoes — Gun Metal leather in button or lace $1.87
Women's $4 New Shoes — Kidney and spool heel styles, Patent and Gun Metal leather $1.77
Boys' $2 School Shoes — Button or lace, all sizes 1.29
Child's $1.50 High Top Shoes — Patent and Gun Metal sizes 5 to 2, at 97c
Men's $1.50 Heavy Overshoes — Fleece-lined, heavy soles 95c
Women's $2 Comfort Shoes — Rubber heels, Thursday special 87c

$12 COATS 3.87 — All-Wool Chinchilla, Zibeline and Mixtures; lined and unlined; ¾ lengths; various snappy models.
To $25 SUITS 9.95 — Matelasse, Wool Serge, Bedford Cords, Worsteds, etc.; many new styles; sizes 14 to 46.
$15 DRESSES 7.49 — Finest Silk Poplin, Charmeuse, Messaline, etc.; lovely styles, trimmed with fancy lace and novelties.
CHILDREN'S Up to $6.50 Coats $2.47 — All-Wool Cheviots, Chinchilla, Worsteds, Kerseys & other stylish coat fabrics. Belt back models; military collar, cuffs, etc.; sizes to 14.

$12.50 6x9 RUGS AT 7.95 — All-Wool Velvet of exceptional qualities; wears long and cleans easily; select patterns.
$19.50 9x12 RUGS AT 13.50 — Body Brussels; extra heavy and thick; beautiful Persian, Floral and Oriental designs.

89c Sateen Petticoats — Long thick fibers; full drop head; plain shades and tow tones; with coupon 53c
$2.50 F'ch C'ld Plumes — Long thick fibers; full drop head; plain shades and two tones; with coupon 1.27
SOLD ONLY WITH THIS COUPON.

Child's 29c Knit Hoods — Fine wool; fancy and plain weaves; ass't colors; Thurs.; coupon 16c
Women's 15c Hose — Fleece-lined; with this coupon Thursday 9c
SOLD ONLY WITH THIS COUPON.

50c Dresden Silk Ribbon — Lot, 900 yds.; 7 in. wide, floral, oriental and Persian designs; with coupon 29c
Men's 5c Hand'chiefs — Men's snow white, hemstitched Handkerchiefs, with coupon ..... 2 c
SOLD ONLY WITH THIS COUPON.

Men's 30c Wool Hose — Extra heavy and medium weight; black and blue; Thursday with coupon 17c
Men's $1.25 Wool Shirts — Extra heavy and warm; blue and grey, all sizes; with coupon 57c
SOLD ONLY WITH THIS COUPON.

Men's 10c Dress Hose — Cotton lisle; double soles; all colors; limit, 2; Thursday, with coupon 5c
GIRLS' $2 DRESSES — Of genuine Galatea and Ginghams; sizes 6 to 14 ..... 68c

Basement Bargains!

This One Coupon is good for any or all of these items; show coupon to clerk.
Clip This Coupon NOW while you are reminded of it. CLIP-CLIP.

7c American Print Calico — Light and dark check and stripe 4½c
$1.00 81x90 Bed Sheets — Fine muslin; seamless; hem ends 57c
23c Pillow Cases — Extra heavy muslin; full sizes 14c
25c Heavy Turkish Towels — Extra large size; soft; effective 14c
69c Table Damask — 72-inch; new, novelty patterns, a yard 33c
12½c Un'bleched Toweling — Bell-in-Hand brand; 18-inch 6¾c
15c New Edan Cloth — Heavy and washable; assorted colors 8c
8½c Apron Gingham — Checks and plaids, light and dark, a yard 5c
25c Dress Crepes — New Spring patterns 12½c
12½c Shaker Flannel — Extra heavy, a yard 8½c
$1.50 Bed Spreads — Heavy; cut corners, fringed or hemmed 87c
19c Serpentine Crepe — Fine quality; splendid patterns 9c
79c 20-in. Diaper Cloth — Very absorbent; 10 yards to bolt 57c
39c Bleached Sheeting — 9-4 width; heavy quality; Thursday 23c
12½c English Long Cloth — 40 in. wide; very soft; a yard 8c
85c Cotton Batts — Sanitary; white; size 72x84; show coupon 43c
15c Turkish Towels — Large size, heavy weight, bleached or unbleached 9c
6c Roller Toweling — Bleached and red border, a yard 3½c

50c Long Kimono Aprons — Fine striped and check percale; piping trimmed; Thursday, with coupon 28c
Boys' $4.00 Overcoats — Extra fine, all-wool mixtures; smart styles; 6 to 14. With coupon $2.19
SOLD ONLY WITH THIS COUPON.

Men's 75c Underwear — heavy, fleece-lined warm and washes well; all sizes; with coupon 36c
WOMEN'S 75c GOWNS — Splendid muslin; cut long and full, emb. and lace trimmed; all sizes; with coupon 28c
SOLD ONLY WITH THIS COUPON.

69c 36-in. Eponge Silks — Are of different size Polka Dots design; new shades; with coupon 37c
19c Light Weight Silks — Plain and Jacquard effects; new Spring shades; with this coupon 12½c
SOLD ONLY WITH THIS COUPON.

59c 27-in. Silk Poplin — High lustre; will drape beautifully; new Spring colors; with coupon 34c
69c 38-in. Ratine Suiting — "Rough" finish, newest thing for Spring; silk finish; with this coupon 37c

Men's $2 Fur Caps — While they last Thursday only 95c
Ladies' 25c Wool Hose — Heavy quality; for Thursday only 13c

This Coupon is good for all these items; just show it to the clerk.
Bring it with you. Clip it now while you are thinking of it.

5c SOFT WASH CLOTH; fine Turkish cloth; regular size 3c
20c LISLE VESTS, for women; lace trimmed; draw tops 9c
$1.00 TABLE AND DRESSER SCARFS; Battenberg crochet; embroidery, etc 59c
WOMEN'S 50c UNION SUITS; heavy; fleeced; long sleeves and legs 33c
50c KNIT PETTICOATS; gray, blue and fancy; very warm 29c
$1 HEAVY COUCH COVERS, high grade tapestry; big size; limit one 59c
INFANTS' 50c BOOTIES; French kid; soft soles; assortment of colors 32c
39c CASHMERETTE GLOVES; for women; double tips; assortment of colors 19c
COLGATE'S TOOTH POWDER; big bottles; best 25c brand made 17c
COLGATE'S BATH SOAP; great big cake; regular 10 value 6c
MENNEN'S 20c TALCUM POWDER 9c
$1 NEW FELT JULIETS; for women who like foot comfort 59c
$1.50 LONG KIMONOS; flannelette and crepe; new effects 77c
WOMEN'S 25c SLUMBER SLIPPERS; real soft, thick Angora flannel 14c
$3.50 LONG KID GLOVES; special lot; 16-button; white, black and tan; all sizes 1.37
35c LINEN WINDOW SHADES; 6 ft.x36 in.; dark green; steel spring roller; limit 1 ..... 14c
$1.50 BLANKETS, wool finish; biggest size; washable; gray and tan 83c
$1.50 SILKOLINE COVERED COMFORTS; white cotton filled; with coupon 83c
Infants' 15c Wool Hose — Black or white, slightly imperfect, a pair 7c
Children's 25c Underwear — Fleeced lined shirts or drawers, all sizes 11c

MEN'S 50c WORK SHIRTS — Blue chambray; heavy and light; black sateen; black and blue stripe dimen 34c
$1.25 DRESS SHIRTS — Madras and percales; coat style; neat effects; just arrived; all sizes 62c
$2 WOOL VELVET RUGS — Size 27x54; Persian, Floral and Oriental designs; very serviceable 93c
39c DRESSY SILK HOSE — For Men—Heavy lisle soles; very dressy; assortment of shades; all sizes 19c
BOYS' 75c SCHOOL PANTS — Knicker style; wool cheviots and worsteds; neat shades, all sizes 37c

MEN'S $15 Suits 7.49 — All-Wool, Fast Colored Serge, Diagonals, Cheviots and Mixtures, new form fitting models.
SOLD ONLY WITH THIS COUPON.

25c 32 In. Wide Suitings — Big variety of new colors for now and Spring; with coupon Thurs 9½c
25c 32 In. Wide Crepes — Plain and fancy effects; newest thing for Spring. With coupon ..... 11 c
SOLD ONLY WITH THIS COUPON.

$1.50 and $2.00 Waists — Shadow lace, net, voile and crepe; loose-fitting and other models 93c
$3 Silk and Wash Waists — Messaline, shadow lace, etc.; new "Coquette" effect and plainer styles 1.84

59c Silk Messaline — All width stripes, 19 inches wide; yard 32c
39c Wool Cashmere — Light and dark colors; 36 inches wide 24c
25c Stork Pants — Kleinert's make; with this coupon Thursday 16c
Child's $1.00 Sweaters — All-Wool; red, white and gray; all sizes; with coupon Thursday 57c
Men's 69c Flannelette Night Shirts — All sizes; with this coupon for Thursday 38c
Men's $1.25 Union Suits — Heavy Fleece-lined; with this coupon Thursday 68c
Men's $1.50 Work Pants — Heavy, Wool Mixtures; all sizes; for Thursday with coupon 87c
Men's $3.00 Dress Pants — All-Wool Serge and Fancy Worsteds; Thursday only $1.75

ANY OF THESE ITEMS THURSDAY. **1c**
5c Richardson Spool Silk.
Card Hooks and Eyes.
1 Ironing Wax.
1 Package Pins.
1 Roll Toilet Paper.
1 Card Safety Pins.
1 Package Hair Pins.

Coupon Grocery Specials

10 BARS LENOX SOAP, Thursday with coupon 25c
1 PACKAGE QUAKER OATS, Thursday with coupon 7½c
1 CAN VAN CAMP'S KRAUT, Thursday with coupon 8c
1 BOTTLE TOMATO CATSUP, Thursday with coupon 7c
30c GRAND LEADER COFFEE, with coupon, per lb 21c
20c CAN CANOE SALMON, Thursday with coupon 14c
1 CAN OLD DUTCH CLEANSER, Thursday with coupon 8c

MEN'S $15 Suits 7.49 — All-Wool Kersey, Chinchilla and Heavy Diagonals. Shawl and Straight Collars; All Sizes.
SOLD ONLY WITH THIS COUPON.

59c New Brasiers — French batiste; neat emb. trim.; heavy bone stays; all sizes 35c
$1.50 Muslin Gowns — Soft, snow white muslin; beautiful lace and emb. trim. styles 87c
SOLD ONLY WITH THIS COUPON.

Women's $2 Heavy Flannelette Gowns — Silk braid trim yokes; Thursday 77c
Child's $2.50 Sweaters — All-Wool, heavy roll collar; girls' and boys' styles $1.47

No C. O. D., Mail or Phone Orders Filled On Any of These Coupon Items, And We Reserve the Right to Limit Quantities Wherever Deemed Necessary.

Rurode's

ESTABLISHED 1860.

Spring's Smartest Dresses are made of "Shower Proof" Foulards

There are many reasons why these Foulards are being selected by thousands of women for fashionable spring frocks. They have all the qualities required in a fabric suited to the new styles, they are light and soft, drape beautifully, and are durable. We are now ready to show you the

New "Shower Proof" Foulards

All the new colors and designs are here ready for your selection. You will also be interested in seeing Cheney Bros.' new Silk Crepes, a most beautiful fabric, appropriate for all occasions.

(Silk Section.

Society

Nearly thirty ladies greatly enjoyed a game of bridge this afternoon as guests of Mrs. Edmund A. Bittler, of West Berry street. Very pretty decorations of red carnations were placed in all of the rooms and when supper was served red candles with candlesticks tied with red tulle bows, were placed on the tables and with the flowers lent an added beauty to the scene. Tomorrow afternoon Mrs. Bittler will entertain again at bridge.

• • •

Mrs. Henry C. Paul entertained the Laetitia club members this afternoon and at dinner this evening. Mrs. Eberhard, of Washington, is a visiting guest.

• • •

Mrs. Edward White has issued invitations to a bridge party she will give tomorrow afternoon in honor of her sister, Mrs. Herbert Webster, of Chicago.

• • •

Mr. and Mrs. James R. Swinehart celebrated their thirty-fifth wedding anniversary at their home, 1731 Sherman street, on Sunday. A sumptuous dinner was served, and all present had an enjoyable time. Music for the occasion was furnished by Miss Daisy Stuart, Miss Velma Hoffatt, George Craighead, Frank Moffat, Mr. Palmer and Miss Edna Kline, of Huntington. Others present to enjoy the good time were Mr. and Mrs. John Shearer and daughter, Edna; Mr. and Mrs. Del McDaniel and daughter, Olive; Mr. and Mrs. Lawrence Stuart, Mr. and Mrs. T. W. Stuart, Mr. and Mrs. Frank Moffat and daughters, Velma and Beatrice; Mr. and Mrs. Chas. Sephel, Roscoe Swinehart, Jess Kepple, Ollie Swinehart, Grace Cochran, Mrs. Setta Stewart, of Toledo; Lula Swinehart, of Detroit; Mr. and Mrs. W. T. Kline, of Huntington.

• • •

Miss Irene Martin will leave tomorrow for Chicago to spend the week-end with relatives.

Mrs. A. M. Danner and daughter, Marin, of Decatur, are visiting friends and relatives in this city.

Miss Marcelline Gerow went to New York city today for a ten days' absence.

Miss Kate MacDougal is in Chicago visiting Mrs. Theodore Ruhland, at Hubbards' Woods.

Miss Rosa Wiess, of St. Marys, Pa., arrived in the city today to make her home with Mr. and Mrs. E. J. Longfield.

Mrs. L. O. Hull has gone to Germantown, Pa., to visit her daughter, Mrs. Harold Baxter and her infant daughter.

The Turner ladies are planning to have a theater party tomorrow afternoon and a banquet afterwards at Turner hall. There will be fifty ladies in the company.

The Pythian Sisters' social circle will meet with Mrs. W. H. Rush, 1218 Stophlet street, on Thursday afternoon. Mrs. J. D. Miller will be the assisting hostess.

Miss Sadie Fleming, of West Berry street, has gone to New York to visit her brother, S. B. Fleming and family, and will meet another brother and his bride, Mr. and Mrs. Will A. Fleming, who are on their way home from Europe.

• • •

James H. Smart P.-T. Club.

The parent-teacher club of the James H. Smart school will meet on Friday afternoon at 3 o'clock. Dr. Carrie Banning will read a paper on "sex hygiene." All women of the district are invited to attend the meeting.

• • •

Jones—Ringenberg.

A pretty home wedding took place on Tuesday evening at the home of the bride's sister and brother, Mr. and Mrs. L. L. Wilkinson, of 3121 Fairfield avenue, when Miss Emma Ringenberg and Mr. William L. Jones were married at half-past 5 o'clock by Rev. D. H. Guild. Rev. Mr. Guild used the ring ceremony. Only the immediate relatives were present. The bride wore her traveling suit, a blue cloth with hat to match and her flowers were a corsage bouquet of lilies of the valley and bride roses. After the bride and groom had received the congratulations of the company an elaborate wedding supper was served. The house was prettily decorated with flowers of the season and palms and ferns. Later in the evening Mr. and Mrs. Jones left for Cleveland and other points on a trip. On their return home the bride and groom will go to housekeeping in their own home in California avenue. Mr. Jones is manager of the Furnas Ice Cream company.

• • •

Bloomingdale P.-T. Club.

The regular meeting of the Bloomingdale school parent-teacher club will be held on Friday evening at 8 o'clock in the school building. The object in having an evening meeting is to give the fathers a chance to attend it. Miss Charity Dye, of Indianapolis, will give a talk on "Moral Training." Miss Dye has had wide experience in the line of work of which she talks. Her ideas are likely to be helpful and certainly practical. Members of other parent-teacher clubs in the city are invited to be present. The association of mothers, assisted by eighth grade pupils, serve refreshments. The boys of the same grade will act as ushers and arrangements will be made to take care of little children who cannot be left at home.

MAJESTIC Theatre
TONIGHT
The Trail of the Lonesome Pine
With ISABELLE LOWE as "June"
Prices—Matinee....25c to $1.00
Night.....25c to $1.50
Seat Sale This Morning.

THURSDAY EVENING ONLY
CHARLES FROHMAN PRESENTS
JOHN DREW
IN A DOUBLE BILL
"THE WILL," AND
"THE TYRANNY OF TEARS."
Prices. 50, 75, $1.00, $1.50 and $2.00.

FRIDAY EVENING, FEB 13
The St. Louis German Stock Co.
In the Three-Act Musical Comedy
"GOLD LOTTE"
(The Girl Barber)
Prices.....25c, 50c, 75c, $1.00

Saturday Matinee and Night
J. Leubrie Hill and "The Darktown Follies,"
in
"My Friend From Kentucky"
With a Big Chorus of 50 Girls.

TEMPLE TONIGHT
JOSEPH CALLAHAN
And Other Bright Features.
COMING TOMORROW
Mathews & Shayne & Co.
8 Society Dancers
And Other Features.

Empress Tonight
6— Regular Acts of Variety —6
INCLUDING
"Circus Days"
Funniest Act On Any Stage
EXTRA FRIDAY NIGHT EXTRA
"TANGO CONTEST"
Cash Prize. Contest Open to Any Local Dancer.

Phones 160 and 555.
Troy Laundry Company
308 to 314 Pearl Street.
Established 1876.

Phones 6603 and 284.
Troy-American Dry Cleaning Co.
1812 Calhoun Street.
French Process. Superior Service.

Double Service from Same Delivery Wagons.
Call Either and Your Wants Will Be Promptly Taken Care Of.

Women's New Coats Have Bustle Idea

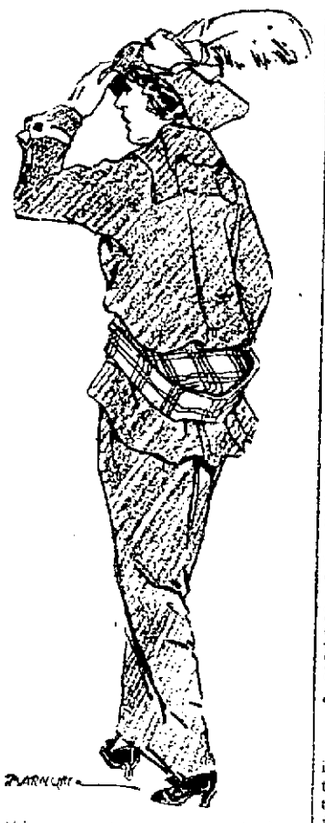

In this new costume one gets the bustle idea again. The skirt is of dark bluish purple duvetine made in peg top shape and the coat is of a blouse effect with a box pleat coming from the neck in the back. The skirt of the coat is of blue and purple plaid character.

"FANNY'S FIRST PLAY."

Comedy and Company Entertain Large Audience at Majestic.

Even if the lines were not a continual sparkle of wit and satirical humor Bernard Shaw's comedy, "Fanny's First Play"—called by many critics his masterpiece—would still have the great merit of an original idea. This comedy, produced by the Granville Barker company direct from London, New York and Chicago, delighted a large audience at the Majestic theater last night. The unusual presentation of the play with its rather long induction proved extremely entertaining even to those who were so late in arriving they did not know what Count O'Dowda was talking about. And that character, O'Dowda, what a delicate piece of artistic creation Shaw makes of him! Representing the extreme in aestheticism and in devotion to art O'Dowda is as sincere in his affectations and in his adoration of his own ideals as could be conceived, but he is also a delicious caricature. He seems to stand for what people mean when they use high flown words and rave over a painting, or the performance of a great musical artist, or when they read Browning or Ibsen or Shaw and desire to wax enthusiastic and impressive about them. As a thoroughly understood and perfectly presented character Mr. Shaw has made Count O'Dowda a real "creation" and C. H. Croker-King, who plays the part, fits him like a glove. Of the entire number of the cast probably this character stands out as the biggest and yet the most delicate satire.

There was always the charm of contrast in the play and Mr. Savoyard, the matter of fact money-making play producer opposite the Count, was one of them. There are also well defined characterizations of the plain middle-class English couples. One of the couples own a mighty poor type of a son and the other have a daughter with brains and a desire to get out of the commonplace. In both families there is a certain snobbishness which finds its point when the butler turns out to be brother to a real duke. Then the kotowing of the fathers and mothers becomes another of the humorous bits of the play. There is also a well informed Frenchman who spouts about his country at the first opportunity, while the wife of one of the Englishmen, Margaret Knox, is a super religious woman who also spouts to the great amusement of the audience about "happiness being in one's own heart." Mr. Shaw's unerring pen has certainly sketched the Mrs. Knox type of religious devotee truly enough and it is not necessary to go to England to find her counterpart. In the epilogue of the comedy Mr. Shaw has evidently found much delight in caricaturing the critics of newspapers who have found equal pleasure in scathing him and his plays. The performance was a perfect one and the company finished and thoroughly enjoyable in individual work. In the induction the young woman who took the part of Fanny was evidently a substitute as she had to be prompted and the prompter spoke loud enough to be heard by such of the audience as sat in the first ten rows. It was but a trifling thing, however, in comparison with the unblemished work of the rest of the company.

Domestic Feathers on the Spring Hats

(By Maybelle Mortimer.)

The crowns of all the spring hats tend to height, while they still keep close to the head.

The illustration shows a crushed turban made of a "tagal" braid, which is to be very popular this year, and trimmed with a cocks' feather pompons.

These hats are just as chic with ribbon stock-ups or upstanding American beauty

THE BATTLE OF WATERLOO.

Wonderful Picture Story at Jefferson Attracted big Crowds.

Of the many wonderful picture films shown this season at the Jefferson theatre none has surpassed in magnitude the historical event of "The Battle of Waterloo", which was shown for one day only, yesterday. It was certainly a wonderful spectacle and the reproduction was made on the spot where the battle was fought with hundreds of horses, men and cannon employed in doing so. Although the performance was a continuous one yesterday not everyone knew of it and of those who did, not all were able to go who wanted to. No more wonderful film has ever been shown than this one. Today and tomorrow a Daniel Frohman company, including Jack Barrymore, are pictured in "An American Citizen," a comedy. On Friday will be "Brennan of the Moor," an Irish legend of the early Nineteenth century with an all star cast.

AT THE MAJESTIC.

"The Trail of the Lonesome Pine" Again This Evening.

Isabelle Lowe has caught uncringly in her study of June in "The Trail of the Lonesome Pine" the various phases through which the mountain girl passes from her barefooted days of romping about her mountain cabin home until she realizes she is leaving all behind in going down to the valley school of the foreigners in the Gap. The play, which is in four acts, is a dramatization of John Fox Jr.'s book of the same name, by Eugene Walter, and it comes here again this evening.

"The Trail of the Lonesome Pine" holds the breath of the forest and the clear, keen mountain breeze. It holds, too, the inspiration of strenuous human endeavor. The feuds of the primitive hill people are touched upon lightly and lend virility through the thrilling scenes of Eugene Walter's great play.

• • •

John Drew in His Double Bill Tomorrow Evening.

Charles Frohman will present John Drew here tomorrow evening at the Majestic in a double bill that is sure to delight and fascinate all of Mr. Drew's local admirers. He will be seen in that famous comedy, "The Tyranny of Tears," which is one of the wittiest, and most thrilling plays known to the modern stage. He will also appear in a new play, "The Will," which achieved an enormous success in New York, and is declared to be a perfect little masterpiece of power and originality. "The Will" is the work of James Matthew Barrie, author of "Peter Pan" and other noteworthy successes.

• • •

German Performance at the Majestic Friday Evening.

The patrons of the Majestic attending the German performance of "Gold Lotte" or "The Girl Barber" Friday evening, Feb. 13, will have the opportunity of enjoying the work of two of the cleverest soubrettes in Anna Lehnk and Anna Bernick that ever appeared on any German stage this side of the big pond. The music, especially written for this farce by Steffen, one of the best composers of this class of music of the present day, is of the catchy kind and will be hummed and whistled by its hearers for a long time to come. The St. Louis German Stock Co. comes highly recommended and is under the personal direction of Hans Loebel.

• • •

J. Leubrie Hill and the Darktown Follies in "My Friend From Kentucky."

With new music, new songs and dances and with a fresh line of bright comedy, J. Leubrie Hill and the Darktown Follies in "My Friend From Kentucky" will open at the Majestic theater Saturday with an aggregation of fifty colored entertainers, mostly girls, who will cause a riot of fun, presenting a program of rollicking comedy that starts on the plantation down in Virginia to Washington society. The show is a pleasing mixture of snappy dialogue and tuneful songs, revolving about two negroes who start out in search of their fortune. One of them marries down on the plantation, and his second attempt to wed a rich girl in Washington will cause all sorts of amusing complications.

AT THE TEMPLE

Tonight is the last opportunity Fort Wayne theater folk will have of seeing the rousing bill that has been crowding the Temple theater all the first part of the week, as Joseph C. Callahan, the great character actor, in his impersonations, and Josephine Saxton with her "picks" and the half dozen other features close their engagement this evening. This farewell, however, is tempered by the fact that tomorrow afternoon a bill of really surpassing merit is to open. Bob Mathews and Al Shayne and Company presenting "In Dreamland," a comedy drama with seven people, one of the highest priced acts on the small portion stage, headlines this bill. Mathews and Shayne were at the Temple before in this act "In Dreamland" and the tremendous hit their stuff scored here and everywhere else caused them to have the playlet rewritten and enlarged, retaining only the best of the old act.

With all the present agitation for and against the tango and other modern dances, Fort Wayne people are agog over the announcement that the Temple has eight society dancers, headed by Al Laughlin and Miss Shaw, billed for the week-end. These dancers will execute all the modern dances including "the invitation waltz," a conception originated by Miss Shaw and Mr. Laughlin.

AT THE EMPRESS

As the extra added feature for Friday night, a tango contest for local dancers has been arranged for Empress patrons. One of these was held several weeks ago and proved highly successful, which led the management to repeat it. A cash prize will be offered the winning couple and the audience will be called upon to decide the winners. The contest is open to all dancers, and to those who bashfully desire to conceal their identity the privilege of wearing masks will be extended.

The "Tango Contest" is an added feature of the big comedy bill of six acts. "Circus Days" continues its screaming success. This broad travesty is a fun creation pure and simple and nothing else is claimed for it, other than that it is irresistibly funny. Porter J. White & Co. is presenting one of the best dramatic playlets in vaudeville today. Damerest and Doll, Tag Weatherford, Great Johnson and Bijou Russell complete the show of quality. There will be a complete line of silverware for souvenirs on Thursday afternoon, and free toys to the children Saturday.

HELD REVOLVER SHOOT.

Weather Prevents Large Crowd at Revolver Club's Meeting Tuesday Evening.

Owing to the cold weather last evening only a small crowd turned out at the competitive shoot of the Fort Wayne Revolver club to be held at the Battery B armory. Officials in charge stated that many members had sent word that they wished to enter the next shoot to be held some time in March, and it is expected that the entire membership will be present.

At the opening of the shoot last evening the men were divided into the following classes:

Expert Class.

Captain James R. Bird, Captain Albert Black of Albion, Ind., Otto Brintzenhofe, George R. Gawehn, H. C. Hattersley, Foster Houck, N. H. Ransom, Charles J. Reuss.

Sharpshooters.

Walter Beerman, H. C. Bryan, Fred W. Cooper, George A. Goeglein and R. O. Orff.

None of the members classed as marksmen entered last night.

Amateur Class.

Dr. E. A. Crull, Don B. Evans, J. H. Goeglein, B. C. Pickett and W. G. Reithmiller.

TO ATTEND BANQUET.

Local Members of Sigma Chi Fraternity Receive Invitations.

Fort Wayne members of the Sigma Chi have received invitations to attend the annual banquet of the fraternity to be held Saturday evening, February 21, at Hotel Severin, in Indianapolis. More than 1,000 invitations have been sent out by the committee, and among the Fort Wayne members who expect to attend are the following: Fred A. Barber, Charles D. Barrett, Benjamin R. Bell, Guy R. Bell, William B. Blackstone, Harvey E. Crane, Carl F. Diether, Lewis P. Drayer, Frederick W. Eggeman, Robert M. Evans, Alfred M. Foellinger, Charles D. Gorham, Alfred W. Gross, Henry C. Hanna, James B. Harper, Eugene H. Hattersley, Roland F. Hofmann, Alfred W. Kettler, Charles W. Kuhne, Herbert R. Miller, Reuben M. Morris, Charles E. Pask, Arthur H. Peters, William L. Pettit, jr., Carl B. Woodworth, Marshall W. Worden and George L. Yaple, jr.

This Woman Helps Make History

MRS. J. W. BRYAN.

Washington, D. C., Feb. 11.—Serious pursuit dominates the women of the cabinet circle. And it is very largely due to the attitude and characteristics of Mrs. W. J. Bryan. She is interested in subjects and pursuits which mean something more than mere pastime.

Mrs. Bryan is a doctor of letters, as well as laws. She is a good linguist, a student of current events and a capital outdoor woman. Her tastes are simple and her friendships steadfast.

KEPLINGER TO RETURN.

Again to Become Officer of First National Bank.

A meeting of the board of directors of the First National bank was held at the close of business Tuesday afternoon and Harry A. Keplinger was elected second vice president of the institution and is to return from Cleveland shortly and again take up his business career in this city.

Mr. Keplinger resigned from the office one year ago to accept the presidency of the Keplinger, Kelly Homer company, manufacturers of ready-to-wear clothing, at Cleveland. While retiring from the head of the company Mr. Keplinger continues as a member of the board of directors and occupies the office of vice president.

It is expected that Mr. Keplinger will resume his duties at the First National bank about the first of next month.

SHRINERS SEE PILGRIMAGE.

Motion Pictures Tell Them of Panama Ceremonial.

The members of Mizpah temple, Ancient Arabic Order of the Mystic Shrine, enjoyed an interesting entertainment Tuesday evening at their temple on West Main street and in motion pictures witnessed the pilgrimage of nobles of Osman temple, St. Paul, Minn., to the Panama canal, and also the ceremonial session held there.

The local Shriners plan for a big delegation to Grand Rapids February 20.

GAVE INTERESTING ADDRESS.

Dr. H. A. Duemling, chief surgeon at the Lutheran hospital, gave an interesting talk last evening before the members of the Fort Wayne Medical society on "Case Reporting." The remainder of the evening was spent in disposing of routine business.

IS IMPROVING NICELY.

Roy Wysong, who was operated upon at the Lutheran hospital Monday for tuberculosis of the bone in his leg, is improving nicely and doing as well as can be expected. Mr. Wysong recently moved here from Albion and is employed at Wolf & Dessauer's department store.

"The Best Laxative I Know Of."

"I have sold Chamberlain's Tablets for several years. People who have used them will take nothing else. I can recommend them to my customers as the best laxative and cure for constipation that I know of," writes Frank Strouse, Fruitland, Iowa. For sale by all dealers.—Adv.

Sergeant F. L. E. Ulmer and Corporal Franklin B. Ladd, of Battery B, left this morning for Rockville, where they will take official examinations for second lieutenants. They will return Thursday.

ROYAL Baking Powder Saves Health and Saves Money and Makes Better Food

IF MEALS SOUR AND TURN INTO GAS, TAKE SODA

When everything we eat turns to gas and we eructate sour food and acrid fluids it means there is an excess of hydrochloric acid in the stomach, says a noted authority. This irritating acid retards the process of digestion and promotes food fermentation. Our meals sour in the stomach like garbage sours in a can, forming gases which inflate the stomach like a toy balloon, causing a heavy, lumpy misery in the chest, constant belching of gas, sour risings or heartburn, fullness and often nausea.

He tells us to lay aside all digestive aids and instead, get from any pharmacy a package of 10 grain Sodagen tablets and take one tablet anytime followed by a tumbler of water which will instantly neutralize acidity, stop food fermentation, absorb the gases and sweeten the entire digestive system.

He further states that those troubled with chronic acidity should take one tablet regularly, an hour after meals for a while, as this simple antacid is entirely harmless, being composed of Soda, Magnesia and Calcium Carbonate U. S. P.—Adv.

HOUSEWIVES

Here is a Test of Vital Interest to You

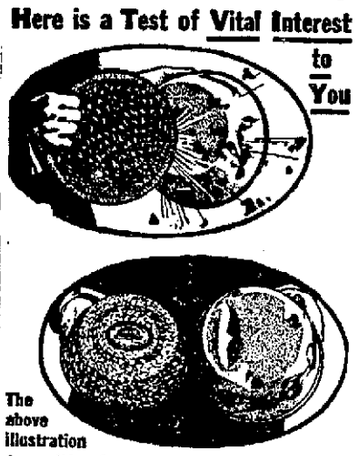

The above illustration from life shows an ordinary piece of enameled ware being struck with a piece of Onyx Ware. Lower illustration shows the result. The ordinary piece is dented and disfigured, the enamel coating cracked, shattered and the steel base exposed which will quickly rust and become unfit for use. The piece of Onyx Ware is positively unharmed.

Take no chances. Demand of your dealer

ONYX WARE

"The World's Best Enamel"

It will satisfy you as can no other ware. With ordinary usage it is everlasting. Heat will not affect it. An Onyx vessel may boil dry on a gas flame and then filled with cold water without being damaged.

ONYX WARE is made with HEAVY STEEL BASE, perfectly coated with tough vitreous enamel, and fired in our improved furnaces at 2000° Fahrenheit. We use two base coats and separate firings with a third or decorative white speckled coating on brown.

ONYX WARE with its beautiful, smooth, Onyx hard surface is sanitary, easily kept clean, and does not dent and corrode like tin, steel, aluminum or other metal wares. It outlasts all other enamel wares.

Look for ONYX trademark on label. ONYX WARE is made in styles and sizes for every kitchen requirement.

ONYX Trade Mark

Be sure and come in today and see our full line.

H. PFEIFFER & SON CO.

107-109 E. Columbia

WOLF & DESSAUER

See Window Display
SALE STARTS THURSDAY MORNING

WOLF & DESSAUER

From the Famous Mills of America Comes This $12,500 Purchase of Beautiful Rugs and the

Entire Collection Goes on Special Sale Thursday Morning

ROOM SIZE RUGS.

	Regular Price.	Sale Price.
9x12 Brussels Rugs	$14.50	$ 9.75
9x12 Brussels Rugs	16.50	13.00
9x12 Brussels Rugs	20.00	15.75
9x12 Brussels Rugs	25.00	17.00

	Regular Price.	Sale Price
9x12 Wilton Velvet Rugs, Oriental Designs	$22.50	$16.75
9x12 Wilton Velvet Rugs, Oriental Designs	25.00	18.75
9x12 Wilton Velvet (Seamless) Rugs	30.00	23.75
9x12 Axminster Rugs	25.00	18.75
9x12 Axminster Rugs	30.00	23.75
9x12 "Wiltone" Axminster (Seamless)	35.00	27.50
9x12 "Extra" Body Brussels Rugs	32.75	26.75
9x12 "Wool" Wilton Rugs	40.00	32.50
9x12 "Bundhar" Wilton Rugs	48.00	35.75
9x12 Hardwick Wilton Rugs	49.00	39.00
9x12 Hartford Saxiny Rugs	50.00	39.00
9x12 French Wilton Rugs	60.00	49.50

EXTRA SIZE RUGS

For Chamber, Dining and Living Room, in Oriental and Two-Tone Effects.

	Regular Price.	Sale Price
10-6x12 Wilton Velvet Rugs	$30.00	$17.50
10-6x13-6 Body Brussels Rugs	37.50	25.00
9 x15 Body Brussels Rugs	42.50	27.50
11-3x13-0 Wilton Rugs	50.00	32.50
11-3x13-6 Wilton Rugs	55.00	35.00
9 x15-0 Wilton Rugs	81.50	55.00
11-3x15-0 Hartford Saxony Rugs	85.00	59.00

The immense purchase of high-grade rugs includes every size, coloring and quality of Velvets, Brussels, Axminsters, Wiltons and other famous makes from the greatest mills in this country. "Beattie" Velvets, "Bigelow" Axminsters, "Hardwick & Magee," "Bundhar" and "M. J. Whittal's Anglo-Persians" are names that mean the best in rug weaving.

In this wonderful sale the superb makes are represented in the newestness and freshness of the season, and a beauty of design and coloring unsurpassed.

To make this the greatest rug sale we have ever held, we will include every dropped and discontinued pattern rug in stock at the lowest prices ever known.

Sale Starts Thursday Morning at 9 O'clock

This is positively the best opportunity of the season for purchasing handsome Rugs for spring. By paying a small deposit we will hold any Rugs you select, at sale prices, until delivery is desired.

Rugs for Reception Room, Den and Halls

Brussels, Velvet, Axminster and Wilton Rugs, in Floral, Oriental And Persian Designs.

	Reg. Price.	Sale Price.
4-6x 7-6 Extra Quality Brussels Rugs	$ 6.50	$ 4.95
4-6x 7-6 Extra Quality Axminster Rugs	12.00	9.45
4-6x 7-6 High Grade Wilton Rugs	15.00	11.75
4-6x 7-6 Hartford Saxony Rugs	18.75	13.75
6-0x 6-0 Imperial Smyrna Rugs	13.50	9.75
6-0x 9-0 Extra Quality Brussels Rugs	10.00	7.00
6-0x 9-0 Wilton Velvet Rugs	15.00	11.75
6-0x 9-0 High Pile Axminster Rugs	18.00	13.75
7-6x 9-0 Wilton Velvet Rugs	18.00	13.75
9-0x 9-0 Axminster (den rugs) Rugs	25.00	18.75
8-3x10-6 Extra Quality Brussels Rugs	15.00	11.95
8-3x10-6 Wilton Velvet Rugs	22.50	16.75
8-3x10-6 Extra Axminster Rugs	22.50	16.75
8-3x10-6 Wilton Axminster Rugs	25.00	18.75
8-3x10-6 Body Brussels Rugs	29.75	23.75
8-3x10-6 Wool Wilton Rugs	35.00	27.50
8-3x10-6 Bundhar Wilton Rugs	40.00	32.50
8-3x10-6 French Wilton Rugs	54.00	43.50

Drummers' Sample Rugs
1-3 OFF

Hundreds of small and medium sized Sample Rugs. In Velvets, Brussels, Axminster, Wiltons, Mohair Rugs, Bath Rugs, dainty Bedroom Rugs, Cretonne Rugs, etc. Many of them absolutely perfect; others slightly soiled.

Made-up Carpet Rugs
1-2 OFF

Odd size Rugs, made from Velvet, Brussels, Axminster and Wilton carpets and borders, at one-half their regular price.

	Reg. Price.	Sale Price
3-9x 4-0 carpet rug	$ 4.00	$2.00
3-9x 8-3 carpet rug	10.50	5.25
3-9x 9-6 carpet rug	11.00	5.50
3-9x14-0 carpet rug	13.00	6.50
3-9x12-0 carpet rug	16.00	8.00

Small Rugs and Mats of Every Quality and Size

	Reg. Price.	Sale Price
18x36 Mottled Smyrna Rugs	$ .60	$ .39
27x54 Mottled Smyrna Rugs	1.25	.89
30x60 Mottled Smyrna Rugs	1.50	1.19
18x36 Wilton Velvet Rugs	1.35	.98
27x54 Wilton Velvet Rugs	1.75	1.39
36x72 Extra Axminster Rugs	3.75	2.98
27x54 Wilton (Oriental Pat.)	6.00 to 7.00	4.75
36x63 Wilton (Oriental Pat.)	7.50 to 8.50	5.75
36x63 Wilton and Mohair Rugs	9.50 to $10	6.75
36x63 Silk Mohair (Domestic and Oriental Patterns)	12.00 to 16.50	8.75

HALL RUNNERS
In Wiltons, TwoTone, Abaxins and Reversible Smyrna.

	Reg. Price.	Sale Price
2-6x12-0 Kerrick Reversible Hall Runners	$ 4.00	$ 2.69
2-6x15-0 Kerrick Reversible Hall Runners	4.50	3.19
3-0x15-0 Kerrick Reversible Hall Runners	5.25	3.69
2-6x 9-0 XX Imperial Smyrna Hall Runners	9.75	6.75
2-6x12-0 XX Imperial Smyrna Hall Runners	14.00	9.75
2-6x15-0 XX Imperial Smyrna Hall Runners	17.00	12.50
2-3x-0 Bundhar Wilton Hall Runners	9.00	6.50
2-3x15-0 Bundhar Wilton Hall Runners	14.00	9.75
3-0x12-0 Bundhar Wilton Hall Runners	15.00	11.00

Rugs Suitable for Bed Rooms

In the dainty and quiet shades—both figured and plain fields, with Banded and Key borders—in Mission and Art Wool Rugs.

	Reg. Price.	Sale Price.
9x12 Durable Extra Art Rugs	$ 8.98	$ 5.75
9x12 Wool Art Rugs	12.00	8.75
12x15 Wool Art Rugs	15.00	11.00
9x12 Mission Art Rugs	15.00	11.75
9x12 Afton Art Rugs	17.50	13.75

Porch Rugs

BOTH DOMESTIC AND THE IMPORTED QUALITIES.

	Reg. Price.	Sale Price.
4-0x7-0 Fibre Porch Rugs	$ 4.00	$ 2.95
4-6x9-0 Wool and Fibre Rugs	7.50	5.00
4-0x9-0 Imported Twist Weave Rugs	6.00	3.98
4-0x12-0 Imported Twist Weave Rugs	8.00	5.00
6x12-0 Imported Twist Weave Rugs	9.00	6.00
7-6x10-6 Imported Twist Weave Rugs	10.00	7.00
9-0x12-0 Imported Twist Weave Rugs	13.50	9.00

Our Offer

EAT HAFFNER POTATO LOAF BREAD
Haffner's Bakery

Dr. Johnston
OSTEOPATH
4th FLOOR SHOAFF BUILDING. TAKE ELEVATOR.
Graduate of Kirksville, Mo.
Diseases and Deformities Treated
EXAMINATION FREE.
Phone—Office 1509; Residence, 653.

ÆTNA Life Insurance. C. W. Orr, Agent. 132 E Berry St.

COAL AND WOOD.

—Best Grades of Coal—
COKE, CHARCOAL, WOOD AND KINDLING AT
Fort Wayne Coal Co.
Phones 1082 and 1905.
WEIGHTS GUARANTEED.

For best quality Anthracite and Domestic Coal at Lowest Prices. Call
OLDS COAL CO.
Home Phone 5034. Bell, 261.

City Coal and Supply Co.
H. C. HEINE, Manager.
Anthracite Coal, all sizes
Yards, Nickel Plate and Lafayette.
Phone 3022.

Wm. Kaough Coal Co.
COAL, COKE, WOOD, ETC.
Yards at Lake Shore Tracks, West of Wells St.
—Phone 502—

HARD AND SOFT COAL
Orders Filled Promptly. All Grades
Both Phones 135
GEO. H. KRUDOP

Satisfactory Grades of Hard and Soft Coal
Prompt Delivery
Phones 550 and 1416.
Yards 1320 Hayden
NIEZER & CO.

DEMOCRATS HAVE AN EARLY START

County Committeemen Will Organize Last of the Month.

SOME G .O. P. ECHOES

Political activity in Allen county from a democratic viewpoint is moving along briskly and conditions are if anything, above the normal for this date, principally due to the fact that an unusually large number of candidates for nomination have decided to launch their campaigns much earlier than has been the custom in Allen county. Thus far there are two candidates for prosecuting attorney, two for treasurer, three for clerk, three for auditor, one for surveyor, two for coroner and at least four for county commissioner.

In addition to this, one candidate is already in the field for the democratic nomination for trustee of Wayne township, and official announcement has just been made that August C. Nierman is to be a candidate for justice of the peace in Wayne township. Mr. Nierman now occupies the office, having been appointed at the death of L. C. Huser. Mr. Nierman is now an active candidate for the place.

Committee to Meet.

Notices have been sent out by Secretary John Wessel instructing all committeemen to prepare for elections in several precincts on February 24, for the purpose of naming committeemen to serve during the next term, and at a meeting to be held in Fort Wayne February 28, the county central committee will be reorganized. A chairman, secretary, treasurer and vice-chairman will be elected.

Lane for Congress.

While the matter was not taken up during the convention session at Kendallville Tuesday, or included as a portion of the convention business, the republicans who attended the district meeting took occasion to launch the campaign boom for Charles R. Lane, of this city, as a candidate for congress.

Mr. Lane was one of the speakers who addressed the delegates after Mr. Vesey had been re-elected district chairman, and at the conclusion of his address, he was the center of an enthusiastic crowd of Twelfth district G. O. P. leaders, and "Lane for congress" was heard on all sides after the convention adjourned. Mr. Lane was a candidate for congress from this district in the last national campaign, and in spite of the breach in the ranks of the party, his race for the place was regarded as a very creditable one.

To Indianapolis.

District Chairman Allen J. Vesey will attend the meeting of the state republican committee tomorrow at Indianapolis, and will head a delegation of Allen county republicans who are to attend the Lincoln Republican club banquet tomorrow night. Those appointed to represent the Allen County Lincoln Republican club at the banquet besides Mr. Vesey are Charles R. Lane, Dr. J. E. Stults, James M. Henry, Dr. J. W. Squires and W. J. Kettler.

MOTHER OF AUTHOR DIES.

Mrs. Florence Davisson Post Passes Away in West Virginia.

Clarksville, W. Va., Feb. 11—Mrs. Florence Davisson Post, wife of former Assemblyman Ira C. Post, and mother of Melville Davisson Post, the lawyer and author, died last night in her home at Temple Moor, near here. She served two terms as state regent of the D. A. R., for West Virginia.

Floral Memorial to Aged Hymn Writer

Fanny Crosby

Bridgeport, Conn., Feb. 10.—A chain of letters that will encircle the world has been started by the Fanny Crosby Circle of King's Daughters, asking people in all parts of the world to pay tribute to the blind hymn writer, Fanny Crosby, by wearing a cluster of violets on her birthday anniversary, March 24. Mrs. Crosby will be 94. She has been blind since childhood. Among the well-known hymns that have made her name immortal are "Safe in the Arms of Jesus," "Rescue the Perishing" and "Saved by Grace."

The Holland Heated Home Houses a Happy Family.

Every member of the Family is happy.

The little tots are happy because they can play in any room, in any corner and the floor is always warm.

The boys are happy because there are no morning and evening trips to the coal house.

Sister is happy because her room is always cozily warm even in the coldest weather.

Mother is happy because there is no dust or dirt in her rooms—because the children are free from colds.

Grandmother is happy because her favorite seat near the window is always comfortable and her feet are always warm.

Father is happy, because there is no building of fires in cold stoves every morning and because the coal bills are smaller when the HOLLAND furnishes the heat.

Order yours now. It will be installed at lowest cost, and in quicker time. Sold, Guaranteed and installed by the factory. No "in-between" profits. Nearly 1,000 in use in Fort Wayne. Ask for estimate and terms. Call or phone.

Holland Furnace Co.,
117 E. Columbia St. Phone 142.

TO HAVE JOINT HEARING.

Angola Firm Files Denial to Insolvency Petitions.

F. A. Shaw & Co., of Angola, has filed a denial of the bankruptcy proceedings filed against it by a number of creditors, and in a petition received by Deputy United States T. J. Logan this morning, it is alleged that the company is solvent. Sol A. Wood, referee in bankruptcy, will sit as special master in the case at a joint hearing of both the creditors and the officials of the Shaw company. The date of the hearing will be fixed within a few days.

CHURCH WILL TAKE IT UP.

Problem of Unemployment Sunday Subject in New York.

New York, Feb. 11.—The problem of unemployment will come before the church government Sunday if the clergy heed the letters sent to them today by Rev. W. D. P. Bliss, secretary of the Religious Citizenship League. Dr. Bliss asks that next Sunday's sermons be devoted to the subject of unemployment, that a "sense of civic responsibility be created in all citizens for their less fortunate brothers."

Clergymen of all denominations are asked to meet at the Bible House on Friday to discuss remedial measures.

HAS BEEN INCORPORATED.

New Organization to Promote Trade With Germany.

New York, Feb. 11.—To foster and protect the interest and commercial relations between the United States and Germany, the Chamber of German-American Commerce was incorporated today under the laws of New York. The board of directors consists of prominent merchants and bankers. There is a similar movement now on foot in Germany to organize exporters. The general policy will be based on friendly business relations, mutual prosperity and commercial reciprocity between the United States and Germany.

INDEED.

"This is Marie's fourth husband and they all here the name William!"
"You don't say so! Why, she is a regular bill collector, isn't she?"

FOR RENT

Building at 118 W. Wayne street. Long time lease. For particulars call at Sentinel office. 3-17-tf

QUESTION IS PUZZLING.

Is Hydroaeroplane Subject to Navigation Laws? Perhaps.

Washington, Feb. 11.—Is a hydroaeroplane a minor craft and such subject to the navigation laws?

This is the legal problem which A. L. Thurman, solicitor of the department of commerce, was today asked to solve by Assistant Secretary Sweet. The question arose in connection with a passenger line between St. Petersburg and Tampa, Fla., which makes two trips daily, carrying patrons back and forth by hydroaeroplanes. In the case this flying craft of amphibious nature can be construed to be a "vessel" within the meaning of the law its pilot will be required to secure a license from the government.

FORCED TO PROCEED.

Storm-Tossed Passengers on Olympic Unable to Land at Plymouth.

Plymouth, Eng., Feb. 11.—The storm-tossed passengers on board the battered Olympic, who had been eagerly anticipating relief from the miseries of their voyage from New York when they reached here today, had to go on to Southampton. The fierceness of the gale prevented landing either passengers or mails. This was the first time in many years that such a thing had happened here to a liner from America. The weather inside the breakwater was so severe that the tenders were unable to get alongside the steamer. After two hours of futile effort the Olympic proceeded.

The Protective Home Circle will give a pedro party Thursday afternoon and evening in the hall over Dehm's store on Calhoun street.

Branch No. 370, Ladies' Catholic Benevolent association, has postponed its pedro party at St. nPtrick's lyceum this week on account ofthe death of a member. The next party will be held Friday, February 20, at the lyceum.

Number Five

THERE is no better evidence of capable management in a company than steady, substantial growth year after year. Uninterrupted growth means capable management and the right business policy.

The Wildwood Builders Company during the first year of its existence transacted $47,000 worth of business. In the following year, 1911, this amount had increased to $84,000. In 1912, the total was $154,000, while last year, the Company did $275,000 worth of business.

In order to provide additional capital to take care of its rapidly increasing business, the company is offering for sale at par, the unsold portion of its tax free 7% cumulative preferred stock. Each share of this stock carries with it a bonus of 20% of the common stock of the Wildwood Park Company.

Send for free booklet and full detailed information.

THE WILDWOOD BUILDERS COMPANY
702 709 Shoaff Bldg.
Fort Wayne, Ind.

SIGN AND MAIL THIS COUPON.
Gentlemen:—
Please send me your booklet and full detailed information regarding the tax free 7% preferred stock of the Wildwood Builders Co
Name .....
Address .....

SPORTING PAGE

MACK COULD NOT SPARE A HURLER

Tale That He Will Aid Cleveland Staff is Badly Spiked.

HAD HIS TROUBLES

Washington, D. C., Feb. 11.—One of the weirdest dreams developed in some fertile mind in the west comes in the announcement that Connie Mack is to come to the rescue of Cleveland by donating a trio of capable pitchers to offset the loss sustained by the defection of three of the Naps' runners.

Just where the House of Mack is to get the men to send to Cleveland is one of the important features of the tale that has been evidently overlooked by the overzealous scribe. Through the long summer days of 1913 that Philadelphia staff staggered and wobbled, and did everything but totter, while Cleveland and the Nationals were at the very heels of the crew which had gotten away to such a commanding lead in the early days of the season.

It is doubtful if there was ever a manager who was ever forced to change so often the twirlers as was Connie Mack when his position became so precarious that many a dollar was bet that the Athletics would be unable to keep going, but would founder before the race was done. As many as five shots were made by the tall tactician in desperate efforts to win games, and it was only his surfeit of youngsters that made possible the saving of Bender and Plank, who needed rest after their heroic efforts in midseason.

None was so thoroughly confident that disaster would eventually overcome the Philadelphians than was Clark Griffith, and it was through this argument that he kept his own henchmen at white heat in trying to make up the ground that was lost when the team was robbed of the services of Foster and Gandil. But the Athletics eventually stumbled across a winner, and in the world's series no one was pulling harder for them than were the Griffmen.

So it is rather difficult to see in the view of history that Connie Mack is to be overcome with generosity and prove so philanthropic as to deal to Cleveland any of the cards which he may need himself before the conclusion of another baseball year.

SHAWNEES BEAT WEST ENDERS.

The Shawnees came out on the long end of a 43 to 32 score last night, downing the West End Juniors. Schmidt shot seven baskets for the winners.

WON THEIR EIGHTH.

In a game last night against the Cadillacs the Tiger Juniors won their eighth straight victory by a score of 26 to 14.

MEN

Cured to Stay Cured

By up-to-date methods, without pain, inconvenience or loss of time. Weakness or Lost Vitality, Blood Poison, Varicose Veins, Hydrocele, Kidney and Bladder Diseases, Piles, Fistula, Contracted Diseases and ailments of men.

For years I have treated MEN'S DISEASES ONLY. I can cure you if anyone can. Do not let money matters detain you. Come at once. COME TODAY.

Consultation and Examination Free

Weakness, Lost Vitality

My combined treatment for these troubles, so common among those who have become weak and worn out is remarkably good. No one believes how quickly it benefits until they have taken it. It overcomes weakness, nervousness, pain in back, lack of energy, ambition and strength—it's just the treatment I have found so effective in treating such cases. BE A MAN ONCE MORE.

Blood Poison, Old Sores, Lupus, Epithelial Growths

And all Skin diseases are permanently and forever cured by Dr. Moreland's Pacific Blood-Cell Remedies. They act directly on the Blood Cells, eliminate the poison and restore the internal organs to their normal conditions. I am particularly anxious to hear from men who have been treated by other physicians without receiving any beneficial results or a permanent cure.

Varicose Veins Cured

I cure this affliction without pain or detention from business. Soreness, swelling and congestion of the dilated veins vanish quickly. Losses are checked. A healthy circulation of blood is re-established, the atrophied parts are developed and the old-time feeling of warmth, vigor and vitality speedily returns. Avoid dangerous operations. I can give you the quickest, safest and surest cure known to medical science.

Contracted Diseases

IN CONTRACTED DISEASES my patients are thoroughly cured in less time than any other less thorough forms of treatment require in producing doubtful results. I don't use strong, painful, injurious injections that do great harm. My method cures without pain; gives immediate benefits and a lasting cure.

Kidney and Bladder Diseases Quickly Cured.

They are often caused by early excesses, alcoholic liquors and severe sickness, the usual symptoms being chilly and feverish spells, worn out feeling, puffiness under the eyes, drains, smarting, burning and swelling. My long study and extensive practice in treating Kidney diseases insures success in all cases not past the curative stage. I determine the condition by analysis of urine, and the many severe kidney troubles I have cured, after they had been given up by other doctors, give me great confidence in my method.

Call on or Write to

DR. MORELAND

Wayne St., Fort Wayne, Ind.

to 12, 1 to 5; Evenings, 7 to 8 Only.

MURPHY CHARGES LOSS TO MANAGER

Said Bad Judgment in City Series Cost Him the Championship.

FEDS COUNT EVERS

Chicago, Feb. 11.—The discharge of Johnny Evers as manager of the Chicago National league team, and the appointment of Henry O'Day to succeed him, while almost as great a surprise as the dismissal of Frank Chance in 1912, had been planned for some time. This became known today when baseball writers recalled an interview with President C. W. Murphy last week in which Evers was criticized. The interview was not published, and although Murphy indicated he still had a grievance against Evers because he held him personally responsible for the loss of the city series last fall, none suspected that the manager was to be deposed.

Last Friday Mr. Murphy discussed at some length the advisability of having a bench manager instead of one playing in the game, and closed by asserting that Evers' bad judgment had enabled the White Sox to defeat the Cubs in the fall series of 1913.

"There are three types of managers," Murphy said; "the man who manages and plays in the game; the man who manages from the coaching line and the man who manages from the bench. Chance was a great man of the first type, McGraw and Callahan are great in the second, and Connie Mack and Stalling are leaders in their style. Evers is a great ball player but too impulsive to be a manager and a player at the same time.

"We should have beaten the White Sox last fall. Evers' bad judgment lost us the series."

It is known by those who were in touch with Cub affairs last year that Murphy had several controversies with his manager and it was believed that only the success of the Cubs for the last six weeks or two months of the season prevented the discharge of Evers at the end or even before the close.

Long before the season was over Evers confessed to some of his friends that he was manager in name only because he dared make no move of any consequence without the sanction of Murphy. During the fall Evers lived in Chicago and gave most of his time to the Cubs. When the Federal league became active Evers was dispatched about the country and was successful in signing Vaughn, Leach and perhaps two or three other players. While he was on this trip O'Day, the new manager, was employed by Murphy to go to Chattanooga to sign Jimmy Johnson, the young outfielder. Two of his former teammates, who now manage Federal league teams, Tinker, of Chicago, and Brown, of St. Louis, will bid for Evers if he becomes a free agent.

Brown has already made him an offer. Evers has expressed a desire to play again with Frank Chance, his old manager, but the latter is bound by baseball etiquette not to discuss the subject.

Tinker last night received a message from Charles Weeghman, owner of the Chicago Federals, who is in New York with President A. J. Gilmore, to hold himself in readiness to start east today. Should it be found that Evers' contract has been violated they will be on the ground to negotiate with the deposed manager.

STUDYING EVERS' CONTRACT.

President Tener Says That He Will See Justice Done to Deposed Cub Manager.

New York, Feb. 11.—The deposal of Johnny Evers as manager of the Chicago Nationals by Charles W. Murphy, owner of the club, for the moment has sidetracked the important consideration that brought so many baseball men to the city, the menace of the Federal league.

The national commission members, Ban Johnson, August Herrmann and John K. Tener, were apparently so much perturbed at the news, coming as it does at so critical a time, that they met and informally discussed the matter late last night. No public statement was made after the meeting, but it is known that Evers will go before the committee within the next day or two with his contracts.

Governor Tener said that he would study the contracts held by Evers and that the player-manager would get justice. President Murphy, of the Chicago club, said that he had nothing to add to his statement given out in Chicago concerning his dismissal of Evers and signing of Hank O'Day, one time manager of the Cincinnati club, to take Evers' place.

The mission of President Gilmore and his associates of the Federal league today remained as much a mystery as when they left Chicago on Monday. President Gilmore says it is a pleasure trip. The Federal leaguers are keeping to themselves and meanwhile the ruling officers of the major leagues are planning a campaign to prevent invasion of their territory by the new organization. The American league officers met today to adopt a playing schedule for 1914. The opening dates will probably coincide very nearly with those announced yesterday by the National league, which call for initial contests on April 14, with the closing of the season Oct. 7. To fill their playing dates the National league clubs will travel 31,989 miles.

The deal whereby the Jersey City club of the International league was to have been transferred to Brooklyn to offset the talked of invasion of that city by the Federal league has been declared off by President Ebbetts, of the Brooklyn club.

STOPS CHEAP ADVERTISING.

New York Boxing Commission Puts End to "Challenge-the-Winner" Habit.

New York, Feb. 11.—Several new rules relating to the boxing situation have been adopted by the New York state athletic commission. One prohibits the introduction of any fighters in the ring except the actual contestants. So-called coming champions under this rule will not have the chance to appear before fight audiences in connection with bouts. The rule goes into effect forthwith. When contract disputes are brought before the commission for settlement, the contracts must be produced hereafter if the body is to take any action.

The commission has not yet decided whether the number of ten-round bouts on one night at an individual club shall be cut down from three to one.

APRIL 14 TO OCTOBER 7.

National League Schedule Will Open and Close on These Dates This Year.

New York, Feb. 11.—The 1914 playing schedule of the National league as announced here tonight following the annual meeting of the schedule committee, calls for the opening of the season on Tuesday, April 14, and the final game on Oct. 7. According to a notice accompanying the schedule no changes shall be made that will conflict with the American league playing dates, and double-headers shall not be scheduled for conflicting dates except by the consent of President Johnson, of the American league. An exception to this ruling is made on the final trip of the season, to be exercised only in the case of absolute necessity. There are but four conflicting dates, however, all of which occur in Chicago, those being May 30 and 31, July 5, and Sept. 13.

TEN ATTORNEYS CONSULTED ON BASE BALL RESERVE CLAUSE AND ON GENERAL CONTRACT AND FAIL TO AGREE

(By Hugh S. Fullerton.)

From the first move of the Federals the powers of organized baseball have been milling around, contradicting each other, and no one seemed to know what to do. They threatened, bluffed and delayed. Some wanted to rush to courts, some wanted to keep out of the courts. They had every brand of advice possible, most of which was bad.

Up to this point the Federals had all the better of the argument, because they were united and had a definite plan, which was to keep baseball out of the civil courts. The National league could not agree upon anything.

The situation now, briefly, is: Organized baseball is prepared to go to law—and does not want to. The Federal league has all its preparations made to defend suits and to institute others—and it hopes to avoid either.

Neither party wants to go to court, but the filing of the first suit means the immediate filing of a dozen or more and a legal struggle that may tie up scores of players during the entire season, ruin some one and cost every one involved an immense sum.

In order to learn something of the legal aspect of the cases involved, two forms of contracts were taken. The names of ten lawyers, authorities on contracts, were selected and their opinions obtained.

As to the reserve clause, as amended, seven believe it will hold, two think it would be thrown out, one has no opinion.

As to the ten day notice of release (old form) eight thought no court would uphold a contract containing it, two were in doubt.

As to the new form of contract recently adopted at Cincinnati, six thought it would stand in court, three believed it would not stand, one was in doubt.

As to the Tinker case, eight said organized baseball could not hold him, one was in doubt, one believed Tinker could be restrained from playing with the Feds.

As to the Killifer case, seven believed Killifer either could be compelled to play with the Feds or restrained from playing anywhere.

As to the Cole case, much doubt was expressed, six reserving opinions, not knowing the form of Cole's alleged acceptance of terms from New York prior to signing a Fed contract. Four believed he could be restrained from playing with either league.

There you are. Take your own choice.

MAN IN RESERVE EXCELLENT PLAN

Saints Win by Having Six Regulars on Their Basket Ball Team.

PUT HARKENRIDER IN

Every rooter for St. Mary's Athletic club basket ball team is glad today of three things. First, they rejoice in the fact that Tom Harkenrider changed his mind early in the season after he had announced that he was not strong enough for the game and would quit the team.

Secondly, they are glad that his presence on the roster makes it possible to have six regulars because he is always in condition and can play any position and, you needn't ask what the third cause for rejoicing is—its a score of 21 to 15, with St. Mary's on the 21 end.

Don't think, gentle reader, that Sir Thomas strode into the lists in the last ball and single handed attacked the St. Paul citadel and bore off the victory unaided, because he didn't. He had four zealous cards with him in the scrimmage and his presence simply put a fresh man in the struggle and worked out a scheme of attack that St. Paul's crew could neither understand or overcome.

When Miller was added to the team there was a question as to whom he would supplant. The club had not been on its stride and needed new blood and the question is still unsolved. The new man has been kept in the game all the time because he is rugged and a good shooter but Harkenrider and Bergkoff have alternated and this has been the best thing that ever happened to the club.

In the opening half the St. Paul crew looked a sure winner and when the whistle blew for the close it had tabbed fourteen points to five for the opposing quintet. Both clubs had been going a gruelling pace and each seemed fully capable of keeping it up as St. Paul had demonstrated less than a week before the most remarkable staying qualities when it hung to the husky Zanesville team through to the finish and registered a victory, due largely to the dogged tenacity with which it kept battling the big boys.

McArdle's extraction from the game was not just exactly popular with St. Mary's supporters. He had shot the only field goal of the opening session and was working nicely with Miller but Coach Tholen evidently knew what he was about and his guess was the best as the club put on a brilliant line of basket ball that simply played the St. Paul club off its feet and prevented it from counting a single field goal in the final twenty minutes.

The crowd was as big as the clubs had anticipated. In fact it was as large as could have been accommodated in the hall as every seat was taken and the ticket seller had to turn people away before the battle started.

St. Paul made an excellent showing. It is a new team with only half a season of experience behind it, and it looks like a rattling good club but it broke last night before an attack that was fast and sure, and even in defeat it has lost none of its popularity as its second try at St. Mary's team will be as well patronized as the first because the rooters back of it still have plenty of confidence in its ability to win.

Ordinarily the conclusion will suggest itself that the second game will be the best because each club will then understand the play of the other and will be able to put on a better argument.

In the first half the crowd of St. Paul rooters had things all its own way. It rooted and it rooted hard but there was little for it to do in the second as in four minutes after it started the opposition had scored enough points to overcome what was thought to be a lead that would surely win the contest. The players and summary:

St. Mary's, 21.		St. Paul's, 15.
Miller-McArdle	R. F.	Gerberding
Harkenrider	L. F.	Irmscher
Bergkoff	C.	Trebra
Eckrich	R. G.	Dietrich
Hoffman	L. G.	Franke

Field goals—Miller 4, McArdle 1, Harkenrider 2, Bergkoff 2, Gerberding 3, Irmscher 3.

Goals on free throws—Miller 3, Gerberding 2, Dietrich 1.

Referee—Haas, of Concordia college.

In the preliminary the Keklongas won from the Rexalls by a score of 19 to 13. Players and summary:

Rexalls—Bartels and Burtel, forwards; Gilbert, center; Borken and Ginney, guards.

Keklongas—Alter and Henry, forwards; App, center; Kiep and Hoffman, guards.

Field goals—Burtel 1, Gilbert 2, Borken 1, Ginney 2, Alter 3, Henry 2, App 1, Hoffman 2.

Goals on fouls—Burtel 1, App 1.

ATHLETIC ASSOCIATION ORGANIZED

Harold Lewis was elected president, Russell Graeter secretary-treasurer and Earl Wagner manager of athletics at the election last night of the Westminster Athletic association. The organization is growing rapidly and plans are making for a supper to be given in a short time.

ABOVE, KING COLE, CLAIMED BY THE NEW YORK AMERICAN LEAGUE CLUB, AND BELOW, CATCHER KILLIFER, CLAIMED BY THE PHILADELPHIA NATIONALS.

EMMAUS LEAGUE SCORES.

GROTES.

Players.	1.	2.	3
H. Droege	146	...	190
W. Franke	87	130	170
E. Hintz	147	106	...
E. Bunck	160	164	171
M. Grotrian	150	144	143
O. Rolf	...	141	135
Totals	690	685	809

SCHNEIDERS.

Players.	1.	2.	3.
M. Huser	135	162	140
W. Follinger	125	...	...
E. Hegerfeld	...	144	143
J. Lapp	168	167	159
E. Reese	164	...	...
Follinger	...	121	127
H. Englebrecht	164	131	180
Totals	756	725	749

ELKS' LEAGUE SCORES.

HEADS.

Players.	1.	2.	3.
F. Ranke	150	179	160
H. Ranke	149	186	164
Stahl	147	162	150
Cavalier	153	180	152
Ruchel	122	145	161
Totals	721	872	787

TOSSILS.

Players.	1.	2.	3.
Draker	151	132	159
Tremel	114	139	167
Smith	146	152	134
Van Roy	202	136	186
Walsh	129	164	167
Totals	743	722	813

COMISKEY IS RECOVERING.

Accompanied Party That Paid Visit to Vatican and Met the Pope.

Rome, Feb. 11.—Charles A. Comiskey, president of the Chicago club of the American baseball league, was well enough today to go with the members of the American baseball teams to the vatican where the party was received by the pope. Dr. John Edward Jones, American consul general at Genoa, who has attended Mr. Comiskey during his illness, accompanied the party, which comprised seventy people.

The American visitors were introduced to his holiness by Monsignor Charles A. O'Hern, vice rector of the American college in Rome, who explained the national interest taken in baseball in the United States. The pope greeted the visitors with great cordiality. He thanked them for their visit and in a short address praised the practice of athletic sports for the strengthening of the body and at the same time the practice of religion to strengthen the soul. He then imparted to all the apostolic benediction.

The X-ray examination conducted today indicated there was nothing serious in the condition of Mr. Comiskey.

Wind Almost Made a Record.

Ragner Omtvedt, the ski riding champion, had an exciting experience on the slide at Cary that came near giving him another record. He was practicing on the giants slide before the big meet of the

great ski riders of the country. The northwest gale was blowing fifty miles an hour and, as he took his second leap, he was caught in the wind and blown entirely around. He turned twice in the air, almost lost his balance, recovered by a desperate twist of the body and alighted backwards, managing to avert a fall by a frantic effort. He believes that had he been able to ride the wind directly he would have jumped and been blown at least twenty feet beyond his own record.

HOW TO PREVENT BILIOUS ATTACKS.

"Coming events cast their shadows before." This is especially true of bilious attacks. Your appetite will fail, you will feel dull and languid. If you are subject to bilious attacks take three of Chamberlain's Tablets as soon as these symptoms appear and the attack may be warded off. For sale by all dealers.—Adv.

BABY WAGERS HER DOLLIES ON HER DAD'S CHANCE TO BEAT CHAMPION.

LIGHTWEIGHT CONTENDERS' BEST BOOSTERS ARE WIFE AND CHILD—BABY BETS DOLLIES DADDY WILL WIN.

Here's Tommy Murphy, the fighting Irish lad who is the most formidable contender for Willie Ritchie's title, and his wife and little daughter Regina. Of all the fight fans Mrs. Murphy and little Regina are his staunchest supporters. Regina is willing to bet all her dolls that papa knocks Willie Ritchie out from under the crown of lightweight champion of the world, in their fight that is scheduled to come off in San Francisco some time in April. Tommy is betting the same way.

ENGLISH WRITER RAPS BASE BALL

Says It Lacks Tensity and Continuous Interest Like Cricket.

GAME AT MELBOURNE

Australian visitors to this country in the last few years have led people to believe that baseball was an old story in the antipodes, but judging from the tone of accounts of the games played there recently by the Giants and White Sox, they never saw the game before. Here's what The Age, a Melbourne newspaper, says of the exhibition given by the American baseball players in that city:

"The American baseball players gave their first exhibition of their national game on the Melbourne cricket ground yesterday afternoon. One of the teams, the New York Giants, was advertised to play a match against a Victorian team at 2 o'clock, and about that hour there was a fair sprinkling of spectators present. The star item in the program, a match between the New York Giants and Chicago White Sox, was advertised for 4 o'clock. When the more important match commenced there were 7,500 people on the ground.

"The members' reserves were well patronized, ladies being much in evidence, and the shilling stands in the outer parts of the ground held rather more than a quorum of curious spectators. The sum of £251 was taken at the gates.

"It was the novelty of the thing that chiefly appealed to the spectators. To see an American baseball team taking the field is to be vastly impressed at the outset. There are nine men a side, and the New Yorkers, as they stepped onto the grounds, looked a formidable and rather a fearsome contingent. In size they are above the average; one or two of them would easily turn the scale at fourteen stone, and they add to their bulky appearance by wearing loose and baggy garments, surmounted by white hats pulled down well over their eyes. It is hard to say which they most resemble—a band of artic explorers, braced for a march due south, or a contingent of prize fighters getting ready for the ring.

"The man who acts as catcher—a position corresponding to that of wicket keeper at cricket—is fearfully and wonderfully arrayed against all possible mischances of the game. He carries a heavy glove in one hand; he has legs incased in pads of considerable size and thickness, and he wears round his body a sort of leather buckler that would be a fair protection against a Macedonian phalanx. One would not be surprised to see him mount a charger and gallon three times round the ground defying all and sundry to mortal combat. It is rather a disappointment to find that he intends to do nothing more than stand in the base immediately behind the striker and catch the occasional balls that come his way.

"Several of the Americans have said it is not their wish or expectation to displace cricket in Australia. Some one stands in the base with a wooden bat in his hand; some one bowls or "pitches" at him; if he hits the ball hard enough or far enough he will get around the ring—in other words, he will getwhat baseballers call a run, and what children call a rounder; if he is caught off the bat he is out—just as he is in rounders; and if he is not fast enough to get to a base before the ball gets there he is out also—just as he is in the more primitive game. Of course there is all the difference between a game played by experts and a game played by nondescripts.

"The American visitors are all trained athletes. They have been picked for this tour as the result of a process of selection involving thousands. They are fast runners, good throwers, strong and clever hitters. And of course, there are any number of fine points in their game—points of fielding, 'pitching,' catching and so on—of which the rounder player, with his soft ball, knows nothing. But the game, as a game, seems to lack tensity and continuous interest. It is rather suggestive of a large garden party. It reminds the Australian onlookers of his first open air picnic. It is not, to tell the truth, the kind of pastime over which a crowd, other than an American crowd, would be expected to get excited. It is not calculated at this stage to supplant either cricket or football as a means of making a Melbourne holiday."

TALK ABOUT MISSOURI!

Rome, Feb. 11.—The unfamiliarity of the Italians with baseball was demonstrated by the refusal of the authorities to permit an exhibition game between the New York team of the National league and the Chicagos of the American league, without first being convinced that it is not a "brutal game."

After the points of the game were explained the authorities still insisted that a net be erected within the stadium to protect the spectators. Even when promises were given that this precaution would be taken, permission was withheld until today noon, when a few innings were played for the benefit of the authorities, who desire to judge for themselves what manner of game the American national pastime is.

AFTER BASKET BALL GAMES.

The Westminster basket ball team desires games with any city or out of town team having an average of 130 pounds. Managers are requested to call Earl Wagner, 306 Brackenridge street. Telephone 3323 blue.

CRESCENTS WERE DEFEATED.

The Crescents were last night defeated 22 to 7 in a game against the Precious Blood Juniors.

Great line of medium-price Rockers at Foster's.

SPRINGFIELD IS LEADING LEAGUE

Has Signed More Old Players and Recruits Than Others.

BULLETIN IS ISSUED

Manager Joe Stanley and his Springfield troopers are leading the Central league in the matter of signing old players and lining up recruits for the spring training season.

It is shown in a bulletin issued from the office of President Louis Heilbroner that Loren M. Hixon, alias Hickory, Edward L. Duffy and Frank E. Withrow have signed their contracts and sent them in and that Brown "Buster" Keene and Frank O'Day have accepted terms. In addition to this George Norton, a pitcher tried out last season and farmed: Everett Kynett, Kenneth Boothman, William H. Ridley and Frank Jennings have affixed their names to the "papers." Jennings has evidently been a holdout as the bulletin carries the information that he has been reinstated.

Edward Hanson and Herman C. Peters have accepted terms with Fort Wayne but following his usual custom Owner Claude H. Varnell is giving out nothing on either until he has their contracts in his safe. The announcement is also made that Harry Stupp, jr., Earl Ainsworth and Eddie Wager have signed with the club.

George Brautigan has been released by the Springfield management. His play last season apparently entitled him to a place but he will not be a member of the 1914 infield of the Reaper band. Ross Mooney has signed with Terre Haute.

Although the contract has not reach the president's office, the Dayton newspapers give out that Billy Otey has signed and will report to the Vets after a layoff of a season.

Recognized Advantages.

You will find that Chamberlain's Cough Remedy has recognized advantages over most medicines in use for cough and colds. It does not suppress a cough, but loosens and relieves it. It aids expectoration and opens the secretions, which enables the system to throw off a cold. It counteracts any tendency of a cold to result in pneumonia. It contain no opium or other narcotic, and may be given to a child as confidently as to an adult. For sale by all dealers.—Adv.

The Seelberg Store Clean-up Sale will be the big event of the season. Women who know about it are regular attendants on such occasions. But we want to have the women who are not acquainted to come and share in the benefits of this money-saving opportunity.

Think it over, but don't delay. The February Clean-up Sale will attract hundreds of shrewd buyers of women's wearables to our store this week.

THE SEELBERG STORE.

NOW

IS THE TIME TO BUY —YOUR— FURNITURE

20 to 50 per cent. off

Sale Now on in Full Blast.

Indiana Furniture Co.

121-123 E. Main St.

Barrels of money to loan on Diamonds, Watches and Jewelry.

WARTELL, 928 Calhoun St. 1-15-tf

Basket Ball City Series

Concordia College vs. St. Mary's

At Concordia Gym Saturday Night

Reserved Seats on Sale at Koehlinger's Drug Store, Baade Book Store, Barker-Rose Clothing Co. and Fort Wayne Hardware Co.

Let Me Give You My Experience and Medicine Free

A Generous Demonstration of My Remarkable Medicine and the Benefit of 28 Years Experience Free

I want to prove to every sufferer from Uric Acid diseases, such as Rheumatism, Kidney Trouble and Bladder Trouble, that I have a medicine that will give prompt and permanent relief in the most chronic long-standing cases. No matter how long you have suffered, nor how many other remedies and doctors you have tried, I feel sure that I have the method and treatment which will relieve you quickly and surely.

It will not cost you one penny to give this remarkable medicine and method of treatment a trial. All you have to do is to send me your name and address, together with your principal symptoms (see coupon below), and I will at once send you, all charges paid, a sufficient supply to prove that my medicine is effective, even in the most stubborn and complicated cases.

There are no strings to this liberal offer. When I say Free, I mean FREE in every sense of the word. Just as soon as I receive your request, the Free medicine will be mailed to your address in plain wrapper, with full directions for taking. It is a gift from me and I will not expect payment for it now or at any future time.

I have had more than twenty-eight years' experience in treating Uric Acid diseases and their complications. My long experience in this specialty has enabled me to master these diseases and I believe that I have conquered more cases of Uric Acid diseases than any other physician.

The free gift of medicine is not all I intend doing for you. When I receive your request, in addition to sending you the free medicine, I am going to send you a letter telling you about your disease and how to get well. I am also going to send you a copy of my new, large medical book covering every Uric Acid condition and many other things of importance and interest to you. I am going to do all these things absolutely free.

DR. T. FRANK LYNOTT
who will give medicine and advice to those who need it Free upon request

If you, dear reader, are suffering from any Uric Acid ailment, this offer is made to you. I am willing to offer you this medicine and the benefit of my 28 years' experience absolutely free and without cost to you, for the good it will do you and the good you can do me by telling your friends where you obtained the medicine that helped you.

In making your request for the free medicine simply check (√) the symptoms you have on the attached coupon, write your name and address plainly and cut it out and mail it to me. Or, if you prefer, you may write me a letter describing your ailments in your own words. Address your letter to DR. T. FRANK LYNOTT, 5436 Deagan Bldg., Chicago.

FREE MEDICINE COUPON

1—Pain in the back.
2—Too frequent desire to urinate.
3—Nervousness, loss of flesh.
4—Pain or soreness in the bladder.
5—Weak, watery blood.
6—Gas or pain in the stomach.
7—General debility, weakness, dizziness.
8—Pain or soreness under right rib.
9—Sciatic rheumatism.
10—Constipation or liver trouble.
11—Palpitation or pain under the heart.
12—Pain in the hip joint.
13—Pain in the neck or head.
14—Pain or soreness in the kidneys.
15—Pain or swelling of the joints.
16—Pain or swelling of the muscles.
17—Pain and soreness in nerves.
18—Acute rheumatism.

Dr. T. Frank Lynott, 5436 Deagan Bldg., Chicago.

I have checked my symptoms above. Please send me without any obligation on my part, a supply of your Free Medicine, a copy of your Medical Book and any advice you think necessary.

NAME _____ Age _____

Box. R. F. D. or Street _____

Town _____ State _____

BOND PIANO CO. FT. WAYNE, INDIANA

No matter what music you hear, or where you hear it, you can go home and play it on your Bond Interpreter and make it yours forever. It will sound just as good to you as it did at first—or better, because you can put yourself into it—you can play it the way you feel it. The Bond Interpreter is easy to play, because it is sensitive and accurate, and it is easy to buy, because it is built under conditions that make for low cost. Investigate—you will find that

The Bond Is As Good As Our Word.

For sale by

Packard Music House
930 CALHOUN ST.

We Furnish THE HOME ON EASY Payments

PICKARD HOUSE FURNISHING CO.
113 AND 115 EAST COLUMBIA ST.
Store only ONE SQUARE north and a FEW FEET east from the TRANSFER CORNER

KENNERK FAMILY OUSTED BY FIRE

Their Beautiful Home in Fashionable Colony is in Ruins.

FURNACE CAUSED IT

Fire believed to have started from an overheated furnace in the basement, destroyed the beautiful country home of Harry K. Kennerk at 10:30 o'clock Tuesday night, and Mr. and Mrs. Kennerk, with their four children, and Mrs. Kennerk's sister, Miss Mary Kilgore, were forced to flee from the burning structure attired only in their night clothing.

The building was one of the handsome residences in the fashionable country colony at Spranklo Station, four miles west of the city. It was erected several years ago at a cost of $4,000, but was recently entirely remodeled. Insurance amounting to $3,000 is held on the building and contents, but covers only about half the loss.

The fire was discovered by Mr. Kennerk, who awoke and found the building filled with smoke and flames. He barely had time to awaken members of the family and rush from the structure. About a half hour later nothing remained but a mass of smouldering ruins. A telephone call from the residence of P. A. Randall, where the family took refuge, called out the motor chemical from No. 3 engine house, and its equipment was used in saving the home of M. B. Gouty, fifty feet distant. A fence between the two houses burned with the building.

The Kennerk property also adjoins the estate of Theodore F. Thieme, but the latter's home was at no time endangered by the blaze.

Gouty House Damaged.

The home of M. B. Gouty was ablaze for a time and the flames were getting a strong headway when the auto chemical arrived. It is estimated that the residence was damaged to the extent of $100 during the conflagration.

"In building or remodeling houses, or in installing new furnaces, home owners ought to exercise more care in locating their furnaces or boilers," said Assistant Fire Chief George Jasper this morning. "Many homes in Fort Wayne are in constant danger from fire, owing to the fact that the top of the furnaces almost touch the wooden beams and flooring. Usually the wood is found to be very dry and when cold weather leads people to fire their furnaces especially heavy, fires are likely to result."

Whitley County News.

Columbia City, Ind., Feb. 11. Several expert witnesses were brought to court to testify in the Stephenson damage case Tuesday afternoon by the plaintiff. The plaintiff, W. C. Stephenson, related how he was injured by an electrical shock on June 5, 1908, and expert electrical engineers Ferry King and Ervin King, of Fort Wayne, explained the workings of a dynamo and how it could easily become defective. Their testimony bore out that of the plaintiff. The case was adjourned at 4 o'clock Tuesday afternoon after several witnesses and physicians had testified. It is probable that the case will be completed and placed in the hands of the jury by Thursday evening.

The condition of Merrill Doriot was somewhat improved Tuesday, but his condition is yet very serious and requires constant and skilled attention. He takes a little nourishment in the shape of broths and his condition is gradually improving.

Several Whitley county democrats are footing a movement to boom ex-County Treasurer Marion H. Maston, of South Whitley, for the position of joint senator for Whitley and Huntington counties, to succeed Jacob G. Lamont, of Huntington.

The Parliamentary Law and Literary club members entertained their husbands and several invited guests Tuesday evening at the home of Mrs. E. K. Strong and a special program was rendered.

Mr. and Mrs. Daniel Rupert and daughter have returned to their home at Roanoke, after a visit of a week with Mrs. Rupert's brother, Ellsworth Wiegold and family.

W. M. Hughes celebrated his 63rd anniversary Tuesday and quietly enjoyed the event with a few close friends.

Mrs. Mary L. Berry left Wednesday for Chicago to acquaint herself with the spring styles in millinery preparatory to launching the spring opening at her millinery store.

Mrs. J. A. Ruch left Wednesday in company with her niece, Mrs. L. E. Salzer, for Pasadena, Cal., where she will spend the winter with Mr. and Mrs. Salzer.

The resignation of Postmaster-elect John W. Brand from the school board was read and accepted at the council meeting Monday night and Attorney Benton J. Bloom was chosen to succeed him. The school board is now composed of Walpole Kaler, George Harrison and Mr. Bloom.

Mrs. Ray Eisman, of Fort Wayne, spent Tuesday in this city with her parents, Mr. and Mrs. John C. Leininger.

Miss Susie Berlin, of Angola, formerly a stenographer at the law office of McNagny & McNagny, in this city, has arrived in the city to accept a similar position with Attorneys Gates & Whitleather.

Mr. and Mrs. John Ginder returned Monday evening from South Whitley after a visit with relatives.

Mrs. John C. Miller returned Monday evening from Fort Wayne, where she spent a week at the home of her daughter, Mrs. Joseph Derheimer and family.

Mrs. Anna Hildebrand is reported quite ill from a general cold.

Elmer Rump, bookkeeper at the First National bank, who has been confined to his home for three weeks with typhoid fever, is considerably improved and will be able to resume his position shortly.

John Fox, of Richland township, caught the middle finger of his right hand in a rope halter of a cow Tuesday and received a bad flesh tear, necessitating the attention of a surgeon to dress the wound.

Chalmers LeRoy, the three-days-old son of Mr. and Mrs. Milton Shearer, died Monday evening at 7:15, and the little body was interred in the Compton church cemetery Tuesday. Rev. L. A. Buckenhill officiated.

Russell Huff left Tuesday for Freeport, Ill., to visit his father.

William Doriot, of Peru, arrived in the city Tuesday to visit the families of Charles G. and Ransom A. Doriot.

Oral Coyle, of Warsaw, returned Tuesday to his home after a visit with his mother, Mrs. Marion Coyle, who has been ill for some time at the Charles Sattison home.

Lee F. Johnston, of the Simplex Gas Co., who has been confined to his home for a few days with tonsilitis, was able to be at his office Tuesday.

Timothy Hively and John Shaw were given the Royal Purple degree in the Odd Fellows lodge Monday evening and the attendance was good.

Mrs. Millard Foster slipped on the stairs at her home Sunday and sprained her wrist and badly bruised her right limb.

Walter Brahm, who spent Sunday with his parents, Mr. and Mrs. Frank Brahm, returned to Chicago Tuesday, where he is employed as a violinist in a large orchestra.

Massillon Leamon, formerly a resident of this city, now of Detroit, where he follows his trade of wall-papering and painting, arrived in the city Tuesday to visit. He was recently discharged from a hospital, where he was treated for rheumatism that affected his hands.

County Commissioner John Hurd and wife, of Columbia township, left Wednesday for Shreves, O., to visit relatives of Mrs. Hurd. They will also visit a niece of Mr. Hurd at Cleveland before they return.

Henry Dillon and Zachariah Hildebrand claim the "belt" for the city for the early raising of "chicks." Ten downy peepers of the Rhode Island type hatched out for Mr. Hildebrand Sunday, and a year ago he raised a dozen chicks through the cold weather.

BREAKS A COLD, NEEDS NO HELP

"Pape's Cold Compound" ends severe colds or grippe in few hours.

You can end grippe and break up a severe cold either in head, chest, body or limbs, by taking a dose of "Pape's Cold Compound" every two hours until three doses are taken.

It promptly opens clogged-up nostrils and air passages in the head, stops nasty discharge or nose running, relieves sick headache, dullness, feverishness, sore throat, sneezing, soreness and stiffness.

Don't stay stuffed-up! Quit blowing and snuffling! Ease your throbbing head nothing else in the world gives such prompt relief as "Pape's Cold Compound," which costs only 25 cents at any drug store. It acts without assistance, tastes nice, and causes no inconvenience. Be sure you get the genuine.—Adv.

TAKE SALTS TO FLUSH KIDNEYS

Eat less meat if you feel Backachy or have Bladder trouble.

Meat forms uric acid which excites and overworks the kidneys in their efforts to filter it from the system. Regular eaters of meat must flush the kidneys occasionally. You must relieve them like you relieve your bowels; removing all the acids, waste and poison, else you feel a dull misery in the kidney region, sharp pains in the back or sick headache, dizziness, your stomach sours, tongue is coated and when the weather is bad you have rheumatic twinges. The urine is cloudy, full of sediment; the channels often get irritated, obliging you to get up two or three times during the night.

To neutralize these irritating acids and flush off the body's urinous waste get about four ounces of Jad Salts from any pharmacy; take a tablespoonful in a glass of water before breakfast for a few days and your kidneys will then act fine and bladder disorders disappear. This famous salts is made from the acid of grapes and lemon juice, combined with lithia, and has been used for generations to clean and stimulate sluggish kidneys and stop bladder irritation. Jad Salts is inexpensive; harmless and makes a delightful effervescent lithia-water drink which millions of men and women take now and then, thus avoiding serious kidney and bladder diseases.—Adv.

The BOSTON STORE

Why Suffer With The Cold Weather

When you can buy **BLANKETS** at such low prices as these to keep warm with.

Large Size Cotton Blankets, tan or grey, at 89c a pair; worth $1.25.

11-4 Cotton Blankets, tan or grey, at $1.00 a pair; worth $1.39.

Extra Heavy Cotton Blankets, tan or grey, at $1.39 a pair; worth $1.75.

11-4 Fancy Plaid Blankets, at $1.39 a pair worth $1.75.

Extra Large Size 74x80, tan or grey Blankets, at $1.69 a pair, worth $2.00.

11-4 Wool Finish Blankets at $1.95 a pair worth $2.25.

Large Size Bed Comforters, dark colors, at $1.00; worth $1.25.

Extra heavy Bed Comforters, dark colors at $1.25; worth $1.50.

Fancy Plaid Wool Blankets, at $3.50 a pair; worth $5.00.

Fancy Crib Blankets, pink or blue border, at 29c and 39c each.

All other Blankets and Comforters to be closed out at Sale Prices.

UNDERWEAR SPECIALS

Ladies' fleeced Underwear at 42c, worth 50c.
Ladies' fleeced Underwear at 65c, worth 75c.
Ladies' fleeced Union Suits at 85c a suit, worth $1.
Ladies' fleeced Union Suits at $1.29 a suit, worth $1.50.
Ladies' fleeced Union Suits at $1.65 a suit, worth $2.00.
Men's fleeced Underwear at 42c, worth 50c.
Men's fleeced Underwear at 65c, worth 75c.
Men's fleeced Union Suits at 85c, $1.29, $1.59 and $1.89 a suit.

KNIT GOODS SPECIALS

Ladies' and Children's Jersey Leggings at 25c and 50c a pair.
Knit Hockey Caps at 25c and 50c each.
Knit Auto Hoods at 50c and 98c each.
Ladies' Knit Scarfs at 50c and $1.00 each.
Ladies' Silk Scarfs, 2 yards long, at 39c and 48c each.
Phoenix Mufflers at 25c and 50c each.
Ladies' Sweatercoats, $1.50, $2.00 and $2.75 each.
Children's Sweatercoats at 50c and $1.00 each.
Men's Sweatercoats at $1.00 and $1.89 each.
Ladies' Outing Gowns at 50c, 75c and 89c.
Ladies' Long Kimonos at 79c, worth $1.00.
Ladies' Long Kimonos at $1.25, worth $1.50.
Flannelette for Waisting at 8 1-3c a yard, worth 12½c.
Flannelette for Waisting at 10c a yard, worth 15c.
Light and dark Outing Flannel at 5c, 8c and 10c a yard.
Ladies' Knit Petticoats at 10c each, worth 25c.

New Spring Dress Goods are arriving daily. Buy that confirmation dress now while the stocks are complete.

WM. HAHN & CO.

FORT WAYNE'S GREATEST BARGAIN STORE

SPENCERVILLE NEWS.

Spencerville, Ind., Feb. 11. Mr. and Mrs. Glen Betz and babe, of Larwill, left for Harlan Monday after an over Sunday visit with his parents, Joel Betz and wife.

Rolly Moffet, of Auburn, visited his parents-in-law Tuesday.

Charlie Boston, of Burlington, Mich., visited his sister, Mrs. Joel Betz, from Friday until Saturday.

The children in the Clarence Davis home are slowly convalescing.

Mr. J. W. Beams remains about the same. A nurse from Fort Wayne is employed to care for him.

Mrs. Arthur Gordon and children, Fred and Vica, were entertained at the home of Mrs. Nancy Rummel Sunday.

Mr. and Mrs. Harvie Beams called on Martin Renn Sunday afternoon, who is suffering with a broken limb and report him getting along nicely.

The protracted meeting opened Sunday evening at the M. E. church, Rev. Arthur Gordon, pastor.

Clarence Kelley is employed on the section in Frank Hollobaugh's place. Hollobaugh is pumping at the pump house since the death of Mr. Baker.

Mrs. Aaron Hart is a very little better at this writing.

Miss Myrtle Beams returned from Fort Wayne Monday, where she was taking treatment for a sore eye. She is some better, but unable to attend school.

W. G. Erick is at Garrett this week on business.

Mrs. Samuel Steward received word Monday advising her of the death of a friend, Mrs. Keeran, in Iowa. Mrs. Keeran and husband visited Mr. and Mrs. Steward some few months since at their home here.

Mrs. Inez Thayer is at Gar Creek helping to care for her cousin, Miss Gertrude Nuttle, who is an invalid.

Frank Hollobaugh and two machinists from Fort Wayne repaired the engine at the pump house last week.

Mrs. F. L. Beams and son, Ralph, visited their parents and grandparents, C. C. Curie and wife, at St. Joe Tuesday.

Mrs. Everett Walker, of Hicksville, Ohio, is at the bedside of her mother, J. W. Beams.

$100 Reward, $100

The readers of this paper will be pleased to learn that there is at least one dreaded disease that science has been able to cure in all its stages, and that is Catarrh. Hall's Catarrh Cure is the only positive cure now known to the medical fraternity. Catarrh being a constitutional disease, requires a constitutional treatment. Hall's Catarrh Cure is taken internally, acting directly upon the blood and mucous surfaces of the system, thereby destroying the foundation of the disease, and giving the patient strength by building up the constitution and assisting nature in doing its work. The proprietors have so much faith in its curative powers that they offer One Hundred Dollars for any case that it fails to cure. Send for list of testimonials.

Address F. J. CHENEY & CO., Toledo, O.
Sold by all Druggists, 75c.
Take Hall's Family Pills for constipation.

IN ONE MINUTE! CLOGGED NOSTRILS OPEN—COLDS AND CATARRH VANISH

Stops Nasty Discharge, Clears Stuffed Head, Heals Inflamed Air Passages and You Breathe Freely.

Try "Ely's Cream Balm."

Get a small bottle anyway, just to try it.—Apply a little in the nostrils and instantly your clogged nose and stopped-up air passages of the head will open; you will breathe freely; dullness and headache disappear. By morning! the catarrh, cold-in-head or catarrhal sore throat will be gone.

End such misery now! Get the small bottle of "Ely's Cream Balm" at any drug store. This sweet, fragrant balm dissolves by the heat of the nostrils; penetrates and heals the inflamed, swollen membrane which lines the nose, head and throat; clears the air passages; stops nasty discharges and a feeling of cleansing, soothing relief comes immediately.

Don't lay awake tonight, struggling for breath, with head stuffed; nostrils closed, hawking and blowing. Catarrh or a cold, with its running nose, foul mucous dropping into the throat, and raw dryness is distressing but truly needless.

Put your faith just once in "Ely's Cream Balm," and your cold or catarrh will surely disappear.—Adv.

Buy Your **Wall Paper** Now

During January and February at lower prices—better workmen and more satisfaction—now the rush is over—call us phone No. 768 and we will do the rest. We are making an extra low discount now to keep our men in work.

KEIL & KEIL

926 CALHOUN STREET.

"Pictures." "Framing." "Window Shades"

Adolf's Hour of Triumph in the Den of Dentistry

WORDS BY SCHAEFER
MUSIC BY MACDONALD

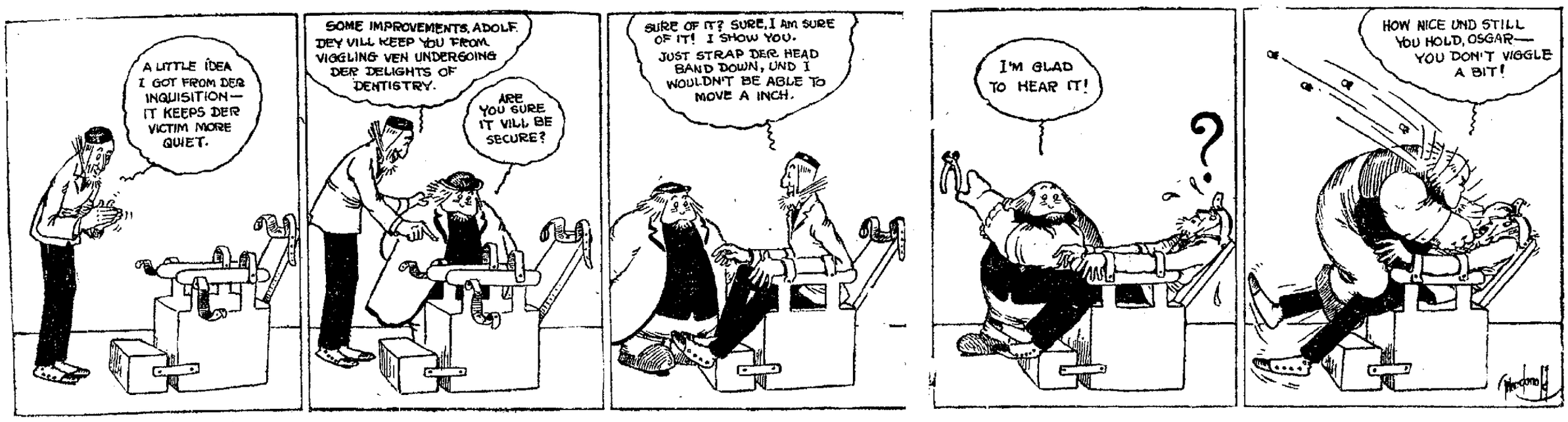

SHOP AND RAILROAD NEWS

STILL WITHOUT A PRESIDENT

Vandalia and G. R. & I. Have Not Named Successor to Joseph Wood.

PUSHING MEMBERSHIP AT THE 'LIGHTS

"Blues" and "Reds" Gathering in the Names for the Electro-Technics.

It is nearly two weeks since Joseph Wood retired from the office of president of the Vandalia, the Grand Rapids and Indiana and the Indianapolis Union Railway company. Pennsylvania controlled properties, yet with the exception of the latter company, no successor has been made. It is presumed that J. J. Turner, who succeeded Mr. Wood in other railway positions, will be elected president of the Vandalia and G. R. & I., but no announcement to that effect has yet been made, and considerable interest centers in the matter. Yesterday the directors of the Indianapolis Union Railway company held the annual meeting and elected Mr. Turner president to succeed Mr. Wood. Other officers were re-elected as follows: J. Q. Vanwinkle, vice president; W. T. Cannon, secretary and treasurer, and E. T. Kennan, auditor. Mr. Turner was accompanied to Indianapolis by E. B. Taylor, second vice president of the Pennsylvania; J. J. Brooks, general counsel for the Pennsylvania, and C. M. South, assistant to Mr. Turner.

BOOMING THE E. T.

Membership Campaign at 'Lights is Getting Warm.

While it is known that over 100 new members have been secured as a result of the membership campaign in the interest of the Electro-Technic club at the Fort Wayne Electric works, neither captain of the contending forces will talk on the subject and the result of the contest will remain unknown until the night of February 28, when it closes. The club was divided equally February 1, with M. S. Willson captain of the "Blues" and Fred G. Duryea captain of the "Reds," and a "still hunt" for members began. The losing party has to bear the expense of a banquet at the close of the contest. Interest is not confined in the two captains it has reached every man in the club and each is engaged in working for his respective side. An executive session of the Electro-Technic club was held in the basement hall of the big office building this morning and tonight there will be a special meeting in the factory assembly room. Blue print posters announce that at this meeting there will be "good music, a big feed and a smoker." At this meeting arrangements for the annual skating party will be made and some other business of importance will come before the club.

GAVE FIRST ANNUAL BALL.

Iron Workers Entertain 600 Guests at Tanners.

The first annual ball of the International Association of Bridge and Structural Iron Workers No. 147, was held Tuesday evening at the Tanner dancing academy on West Washington boulevard and was attended by more than 600 members and friends of the organization. Arthur Schetzer presided as floormaster and members of the reception committee were E. Hagaman, Henry Hunley, Harvey Boals, William Woody, R. R. Baker, C. H. Mock and Lawrence Offerle.

PLACING ORDERS FOR CARS.

The improved business conditions are noticeable in the increased orders that are being placed with the car builders and locomotive builders for equipment. During the past week the following orders were placed: Missouri Pacific, 100 passengers cars; Pennsylvania, 34 locomotives, 50 all steel passenger cars and 1,000 steel underframe box cars; Atlanta and West Point, two passenger cars; Northern Pacific, 40 refrigerator cars; Cuba company, 12 passenger and 350 freight cars; D. & R. G., 10 passenger and 1,000 freight cars; Illinois Central, 1,000 gondola and 500 refrigerator cars; Union Pacific, 5,000 steel underframe cars; C. & O., 3,000 gondolas; Tennessee Central, two consolidated engines; Buffalo Creek, 3 switch engines; Georgia Southern, 6 freight engines; Birmingham Southern, 3 switch and two consolidated engines; New Orleans and Northern, 4 passenger and 6 freight engines; Delaware and Hudson, 10 freight and 10 passenger engines, and Canadian Pacific, 70 locomotives.

C. P. MAY BUY WABASH.

The Chicago Tribune stated this morning that the Wabash road might be sold to Sir Thomas Shaughnessy and his business associates, who control the Canadian Pacific. The Tribune says the Canadian Pacific controls the Soo line and the Wisconsin Central, giving it connection with Chicago from the main line, and from Portal, at the international boundary. The big Shaughnessy system connects with Duluth, but from Chicago has been using the Wabash to Detroit, across the river from which city is the eastern Ontario terminus of the Canadian Pacific system—Windsor. From Detroit the Chicago connection would be complete to the Atlantic seaboard. It is significant that the Wabash recently has completed expensive terminals in Detroit within gunshot of the Canadian Pacific's Ontario terminal at Windsor.

EFFICIENCY CLUB MEETING.

Thirty-four members of the Efficiency club of S. F. Bowser & Co. were present at the meeting in the assembly hall at the big works last night and the interest displayed showed the enthusiasm for better work and better methods that prevailed among the members. Treasurer C. A. Dunkelberg delivered a short address on "Enthusiasm," bringing out in the course of his remarks points of value in conducting the affairs of the various departments. "Meters, Counters and Measures" was the subject of the talk of Sherwood Hinds, of the engineering department, while L. P. Sharp, of the government internal revenue department, spoke on the "Income Tax," explaining features not generally understood. The meeting was presided over by Donald D. Mungen, who is chairman of the club. Dinner was served at 6 o'clock.

MANAGER HUGHART RETURNS HOME.

General Manager J. H. P. Hughart, of the Grand Rapids and Indiana road, passed through the city this morning, en route from Pittsburg to his home in Grand Rapids. He went to Pittsburg last Sunday night on business for the company. Mr. Hughart traveled in his private car, coming in on Pennsylvania train No. 25 and going north on G. R. & I. train No. 7.

LIKES FORT WAYNE BEST.

This morning J. Moser resumed a position with Charles Anderson, of the receiving department of the Fort Wayne Electric works, which he resigned several months ago to go to California to live. He soon tired of a life of idleness and returned to Indiana, where the chances for employment are good. "California is the rich man's country," says Mr. Moser.

ASSISTANT BAGGAGEMASTER RESIGNS.

Eral F. Beach, for the past eight or nine months the assistant baggagemaster at the Lake Shore depot, will resign next Friday and leave for Little York, Ill., the following day. He has secured a better position in that town. It is quite likely that C. Starkel, who held the position some months ago, will return to it.

TO BE RUSH FOR SOUTH.

Local ticket agents anticipate a big business to southern points February 17, when homeseekers' tickets will be sold. One agent is expecting a party of twenty to points in Tennessee and another agent is negotiating with a party of ten for points in Texas and Oklahoma.

INDUSTRIAL NOTES.

S. W. Hall, of Chicago, inspected 200 car wheels at the Bass foundry yesterday for the New York Central lines.

Harry J. Yergy, of the chief car inspector's office of the Pennsylvania, went to Altoona last night on business for the company.

Miss Thelma, the daughter of Machinist W. F. O'Connor, of the Pennsylvania shops, is quite sick with the grip.

George Stoil, gang foreman at the Pennsylvania erecting shop, is on duty again after being sick a few days.

Master Mechanic G. W. Smith, of the Wabash, is on the Detroit end of the line today looking after some business.

H. H. Lash, T. Schwank, W. T. Miller, A. Merkler and Ed Heck, Pennsylvania shopmen, are off duty on account of sickness.

S. D. Crist, passenger engineer on the Pennsylvania, is quite sick with vertigo. Ellis Crist, father of the engineer, is also sick at his home in Decatur.

The regular meeting of Hyacinth lodge, No. 38, Ladies society of the Brotherhood of Locomotive Firemen and Engineers, will be held tomorrow afternoon and all the members are requested to be present.

News from Tampa, Fla., is to the effect that Capt. J. N. Neufer, of the Seaboard Air Line police department, will be transferred to Atlanta, Ga., March 1. This change will be in line of promotion and indicates that Captain Neufer has "made good" as head of the Tampa force during the two months he has occupied the position.

The "Light Eternal" company passed through the city yesterday, coming down from the north on the Lake Shore and going to Hartford City on the Lake Erie and Western. The "Fanny's First Play" company was taken to South Bend over the Lake Shore yesterday also. The John Drew company, in a private car, will go from this city to Indianapolis over the Lake Erie and Western next Friday and on the 16th the Lake Shore will bring down from South Bend the "Peg O' My Heart" company, which will give three entertainments in the city.

ROBBERS GET LITTLE.

Loot of Postoffice at Nora Yields Them But $3 in Cash.

Indianapolis, Ind., Feb. 11.—Robbers broke into the postoffice at Nora, near here, early today, but succeeded in obtaining only $18 in stamps and $3 in pennies. The robbery was discovered by Postmaster J. A. Pellas, when he opened the place. The robbers are supposed to have escaped to this city on a hand car.

SELF CONVICTED.

"Did I do that?"
"Yes, you did it, you awkward boob!"
"Well, I didn't go to do it."
"Exactly. That shows you're an awkward boob."

Ladies of the Turnverein will give a pedro party Friday afternoon in the hall on West Superior street.

UNAVOIDABLE BLUNDER

"Doesn't a 'bus meet the train?"
"Yes'm."
"Why isn't the 'bus here, then?"
"Train was on time, ma'am."

Driver of Mogul Weighs 106 Pounds

W.H. Hollobaugh

Pittsburg, Pa., Feb. 11.—William H. Hollobaugh, aged 42, of 42 Genesta street, this city, thinks he is the lightest "iron-horse jockey" in the world. When he mounts his 72-ton steed in his jumpers, he weighs in at 106 pounds. Hollobaugh has been an engineer for 19 years. He drives a huge locomotive on the Union railroad at Homestead. "Weight doesn't count," he says.

FRANK DRY GOODS COMPANY

SEMI-ANNUAL LOOM-END SALE

Now in Progress

Two Weeks---12 Busy Days

The Mecca For Bargains

Simpson's Best Calico, Short Lengths, 2 1-2c a Yard

Short Lengths Sacrificed to Close Out in Every Department

Thousands of remnants in Silk Dress Goods, Linings, Linens, White Goods, Embroideries, Laces, Ribbons, Draperies, Carpets, Linoleums, Ginghams, Percales, Muslins, Tickings, Outings, etc. etc.

Unheard of Bargains in The Ready-to-Wear Department

150 Winter Coats	200 Winter Coats	Children's White Dresses Worth Up to $10	Ladies, Shirtwaists
$3.98	Worth Up to $30 Price $8.98	Choice $1.00	39c Each
Worth Up to $20.00			

Everybody Meets Her Neighbor at Frank's Great Loom-End Sale

ARGUMENTS UNDER WAY.

Runyan Case at Crawfordsville to Reach Jury Saturday.

Crawfordsville, Ind., Feb. 11.—Arguments in the trial of Walter Runyan, charged with the killing of Arlie Stull at the Runyan home last October, were begun in the circuit court here today. Charles Johnston, representing the state, was the first speaker.

It is thought the jury will get the case some time Saturday.

It is stated on good authority that one out of every three blind children loses its sight owing to carelessness of nurses or attendants at birth.

NOW WANT A WOMAN CHIEF.

Pittsburg Club Women Urge New Step in Police Work.

Pittsburg, Pa., Feb. 11.—Local club women who succeeded in having four women policemen provided for Pittsburg, today took up with the council the question of giving them a woman chief. Opinion is divided as to whether the new official should be a woman magistrate before whom cases brought by the women policemen should be tried, or a superior officer to whom they could report their cases. The question is to be decided within the next few days, when the women officers are to be appointed.

Captain Ranke Candidate for Treasurer.

CAPTAIN WILLIAM F. RANKE.

William F. Ranke, of this city, has just announced his candidacy for the democratic nomination for treasurer of Allen county at the forthcoming primaries, and his friends have already begun active work in his behalf.

Few men in Fort Wayne are better known or enjoy a wider circle of friendship than does Captain Ranke. Born and reared in Fort Wayne, his career has been an active one. He was for many years engaged in the drug business in Fort Wayne, and later took a place as deputy in the county treasurer's office, with which he has been connected for some years. His splendid business ability and his thorough familiarity with the detail of the office have made him a most valued attache, not only for his chief but for the county as well. He has made a fine record for efficiency and capability. It has been known for some time that Captain Ranke's friends were urging him to enter the race for treasurer this year, and they were awaiting with unusual interest the favorable decision he has just made in the matter.

MANY RELICS IN NEW YORK FIRE

Napoleon's Boots and the Crop of Josephine Saved.

ARTISTS ARE ROUTED

New York, Feb. 11.—"Let her burn, I've got Napoleon's boots!" cried an aged man as he ran among the firemen who were trying to extinguish the flames in the Rosanna apartments, No. 107 Waverly place. This building is occupied by artists, literary persons and collectors—art collectors.

While the firemen were stringing a line of hose through the main hall Mrs. Elwyn A. Barron, wife of an author, ran up to them and cried:

"Please, firemen, save Empress Josephine's riding crop! It is over the mantel in Miss Gardiner's apartment."

"We'll save all the crops," said the brave firemen.

"But Empress Josephine's crop is there," she pleaded.

"Crop of what?" roared Fireman Daley, the "smoke-eater."

Well, what's the use with men like that? They ran past the hysterical woman and carried out barrels and barrels of curios.

The fire started in the basement while Miss J. F. C. Gardiner, an author, was entertaining ten o rtwelve friends in her first floor apartment. Among them were Mr. and Mrs. Barron.

On the fourth floor, in the apartment of Mrs. Mary Towle, who is a practicing lawyer, was another party. They knew that across the hall was Mrs. Euphemia Crum, 97 years old, whose granddaughter was absent. Mrs. Towle tried to get Mrs. Crum out of the building, but was not strong enough. Then the firemen carried the aged woman downstairs and into the Earle hotel, next door. Fireman Cassidy was overcome by smoke taking her down, but he soon recovered.

In less than half an hour the streets in the neighborhood were filled by the artists from Washington square, and many of them saved souvenirs and curios from the collections in the building. The man with Napoleon's boots, which the great general is said to have worn at Waterloo, disappeared in the crowd. The Empress Josephine's riding crop was not damaged. The firemen said the blaze was and that the loss would be about $1,000.

DIAMONDS

You can buy a Diamond on weekly or monthly payments on a small payment down. Wartell, Cut-Rate Jeweler, 928 Calhoun St. 2-11-tf

BIG REDUCTION SALE
ON SUITS AND OVERCOATS
NOW GOING ON.
BUCKEYE HAT AND CLOTHING CO.,
819 Calhoun Street

UNDERTAKERS.

KLAEHN & MELCHING
UNDERTAKERS & EMBALMERS
221-223 E. Washington Boulevard.
Office—Home Phone 228.
Best of Service at Reasonable Prices.
PRIVATE AMBULANCE.

GETZ & CAHILL
UNDERTAKERS
1031 Calhoun St.
Open Day and Night.
Both Phones 69.

SCHONE & ANKENBRUCK
UNDERTAKERS
TELEPHONE
HOME 377
BELL 329
COR. BERRY & BARK STREETS

J. C. Peltier & Son
UNDERTAKERS.
Both Phones No. 25.
117 WEST WAYNE ST.

CHALFANT, MANLOVE & EGLEY,
Funeral Directors.
130 W. Washington St.
Phone 362.

Mungovan & Ryan
Funeral Directors,
1908 Calhoun Street
Telephone 6649

Insist on the Original
The Pure Medicamentum
(HAARLEM OIL)
Made in Haarlem, Holland. In use over 200 years for kidney, liver and bladder trouble. Look for signature of "Claes Tilly" in red. None other genuine.
Capsules, 25c and 50c, Blue Boxes. Bottles 15c, two for 25c.
At all drug stores or by mail.
—Sole Importers—
Holland Importing Co.
Philadelphia, Pa.

FLORIDA

The "Royal Palm" glided me in palatial comfort to the all too sweet and amiable sunshine of Florida.—James Whitcomb Riley.

Three Through Florida Trains Daily

Cincinnati to Jacksonville

"ROYAL PALM"

Leaves Cincinnati	(Queen & Crescent Route)	7.00 a. m. (Daily)
Arrives Chattanooga	(Queen & Crescent Route)	5.00 p. m. (Same Day)
Arrives Jacksonville	(Southern Railway)	7.40 a. m. (Next Day)

"OHIO SPECIAL"

Leaves Cincinnati	(Queen & Crescent Route)	8.15 a. m. (Daily)
Arrives Chattanooga	(Queen & Crescent Route)	6.15 p. m. (Same Day)
Arrives Jacksonville	(Southern Railway)	9.20 a. m. (Next Day)

"FLORIDA SPECIAL"

Leaves Cincinnati	(Queen & Crescent Route)	8.10 p. m. (Daily)
Arrives Chattanooga	(Queen & Crescent Route)	6.15 a. m. (Next Day)
Arrives Jacksonville	(Southern Railway)	8.20 p. m. (Same Day)

QUEEN & CRESCENT ROUTE
(C. N. O. & T. P. Ry.) AND Southern Railway

With three through daily trains between Cincinnati and Jacksonville, the Queen & Crescent Route and Southern Railway offer unsurpassed facilities for Florida Travel.

For fares, winter booklets and sleeping car reservations, call on any Ticket Agent or address:—

G. C. BLACKBURN, Div. Pass. Agent N.W. Cor. 4th & Vine, Cincinnati, O.
W. A. BECKLER, General Pass. Agent Cincinnati, Ohio

NEED HELP?
A Sentinel Want Ad. will find a Maid, Cook or Laundress.
JUST TRY ONE.

SENTINEL WANT ADS

ONE CENT THE WORD EACH INSERTION. PHONE 173.

SENTINEL WANT ADS.
Work for You Every Minute.
TRY ONE.

THE MARKETS

LOCAL MARKETS.

GRAIN AND PROVISIONS.

C. Tresselt & Sons.

Wheat—92c bu.
Oats—38c per bu.
Corn—50@55c per bu.
Rye—55c per bu.
Flour—Winter wheat, straight (Hungarian), $4.60@5.00 per bbl; winter wheat patent (Silver Dollar), $5.00@5.60 bbl.; spring wheat patent (our own), $5.00@5.60 bbl.
Rye—Pure rye flour, $3.60@4.00 bbl.
Graham Flour—$4.60@5.00 bbl.
Pumpernickel Flour—$3.60@4.10 bbl.
Bran—$24.00@28.00 per ton.
Shorts—$24.00@28.00 per ton.
Middlings—$27.00@31.00 per ton.
Chop Feed—$33.00@36.00 per ton.
Cornmeal—(Bolted) $1.80@2.00 per cwt.
Cornmeal—(Coarse) $1.70@1.90 per cwt.
Cracked Corn—$1.70@1.90 per cwt.
Screenings—$24.00@26.00 per ton.
Small Wheat—$1.80 per cwt.

MAYFLOUR MILLS.

Selling Prices.

Wheat—92c bu.
Oats—38c bu.
Corn—55@55c bu.
Flour—Winter wheat (straight), $4.80@5.20 bbl.; Newvena flour, $5.50@6.00 bbl., Silver Dust flour, $5.00@5.40 bbl.; rye flour, $4.20@4.600 bbl.
Rye—55c per bu.
Chopfeed—$25.00@28.00 ton.
Bran—$22.00@24.00 ton.
Middlings—$23.00@25.00 ton.

GLOBE MILLS QUOTATIONS.

(Corrected by Paul H. V. Trier.)

Wheat—92c bu.; corn, 50@55c bu.; oats, 40c bu.; rye, 55c bu.; barley, 55@60c bu.; Jumbo poultry feed, $30@35 ton; salt per bbl., $1.25.

Selling prices—Bleached straight winter wheat flour, Holiday, $4.80@5.20; Gold Lace, $4.40@4.60; Graham flour, $4.40@4.60; pumpernickel flour, $3.60@4.10; bran, $26@28 ton; cornmeal (bolted), $1.70@2.00 cwt.; cornmeal (coarse), $1.50@1.70 cwt.; cracked corn, $1.50@1.70 cwt.

PRODUCE QUOTATIONS.

Wiener & Co.
(Corrected by C. M. Wiener.)

Butter—Fancy Elgin creamery tub, 29c lb.; fancy, 26@28c lb.; Elgin prints, 32c lb.; country butter, 30c lb.; packing butter, 15c lb.
Eggs—Strictly fresh candled, 28@30c doz.
Potatoes—60@70c lb.
Poultry—Hens, 13c lb.
Broilers—11c lb.
Beans—Michigan hand-picked, $2.25 bu.
Onions—New onions, $1.00@1.25 bu.
Cheese—Cream, 18c lb., brick, $20c lb.

Beyer Brothers' Quotations.

Corrected Daily by George Crouse. Subject to change without notice. Jobbers' prices to producers.

Eggs—Extra firsts, 27c; first (candled), 26c; current receipts, 25c.
Butter—Fancy Winona creamery, 60-lb tub, 27c; 30-lb tub, 28c; 1-lb carton, 28c.
Potatoes—60@65c bu.
Apples—Fancy No. 1, 85@90c bu.; medium No. 2, 50@60c bu.; windfalls, 30@35c bu.; cider, 15c.
Celery—Jumbo, 85c; Blue Ribbon, 45c; Florida, rough, per crate, $2.75.
Onions—No. 1 yellow, 85c; No. 2 yellow, 60c; No. 1 red, 80c; No. 2 red, 60c.

Retail Street Market.

Eggs—Strictly fresh (candled), 33c doz.
Butter—Elgin creamery, 35c lb; country butter, 33@35c lb.
Apples—$1.25 bu.
Poultry—Chickens, 13c lb; ducks, 14c lb.
Turkeys—21c lb.
Pears—80c@$1.00 bu.
Turnips—50@60c bu.
Lard—15c lb.

New York Poultry and Egg Company Quotations.
(Corrected by C. F. Lucas).

Live turkeys, 18½c; hens, 12c; spring chickens, 12c; large ducks, 12c; Indian runners, 10c; geese, 11c; old roosters, 7c; guineas, 25c each; pigeons, $1 doz.; fresh eggs, 20c; packing stock butter, 15c.

LIVE STOCK.

(Corected by Fred Eckert Packing Co.)

Hogs—150@260 lbs., $8.50 per cwt.
Cattle—Good steers, $6.00@7.50; good heifers, $5.50@6.50; cows, $4.00@5.50; bulls, $5.00@6.00; veal calves, $7.50@8.50.
Sheep and Lambs—Sheep, $3.00@4.00; lambs, $6.00@7.00.

HIDES AND SEEDS.
(Well Bros. & Co.)

Hides—Green light, 12c lb.; cured light and heavy, 14½@15c lb.; green calfskin, 16c lb.; cured calfskin, 18@19c lb.
Old rubber boots and shoes—6½@7c lb.
Copper—10@11c lb.
Zinc and Lead—3@3½c lb.
Scrap iron—30@35c cwt.
Horsehides—$4.25@4.50.
Rags—$1.00@1.10 cwt.
Wild Ginseng Root—$8.00@8.50.
Golden Seal Root (dry)—$4.00@4.25.
Wool—No. 1 unwashed, 16@18c; washed, 20c lb.

CITY SCALES.

Hay—Receipts, 25 loads; $12@14 ton.
Corn—Receipts, 11 loads; 58@62c bu.
Oats—Receipts, two loads; 38@40c bu.

GRAIN AND PROVISIONS.

Chicago Market.

Chicago, Feb. 11.—Fear of cold weather damage to the winter crop in the southwest ave firmness today to the price of wheat. Opening prices, which varied from a shade off to ¼c advance, were followed by a slight further gain for May but som reaction for July.

The close, however, was easy at the same as last night to a shade lower.

Excellent conditions for shelling and hauling weakened the corn market. Prices started a sixteenth lower to a like amount up, and then made a gradual descent.

The close, though, was weak, ¼@⅜c to ⅜c under last night.

Oats developed strength, sellers being scarce. Shorts were busy in attempts to cover.

In provisions there was a lack of support. Sales were liberal, regardless of higher prices for hogs. First transactions ranged from last night's level to 2½c higher, but subsequently the market sagged.

Toledo Closing Grain.

Toledo, O., Feb. 11.—Close: Wheat—Cash, 99¼c; May, $1.03¾; July, $92¾.
Corn—Cash, 65½c; asked, 66⅝c; May, 67⅝c; July, 66⅞c.
Oats—Cash, 41¾c; asked, 42c; May, 42⅝c; July, 41½c.
Rye—Cash, 61½c; asked, 63½c; holiday tomorrow.

MONEY LOANED

On Furniture, Pianos, Horses, Vehicles etc.

We have a LICENSE, and have given a BOND to loan money according to the STATE LAWS.

See us if you have a loan, or if you are going to take out a loan, we will save you money.

Peoples Loan Co.

718 Calhoun Street, Room 5, 2nd Floor — Seidel Blk. Phone 1773.

Sworn Statement of Circulation of the Fort Wayne Daily Sentinel for Month of January, 1914.

1	11,755	17	11,677
2	11,720	18	Sun.
3	11,698	19	11,677
4	Sun.	20	12,190
5	11,750	21	11,750
6	11,792	22	11,790
7	11,790	23	11,690
8	11,740	24	11,700
9	11,755	25	Sun.
10	12,650	26	11,791
11	Sun.	27	11,862
12	11,699	28	11,790
13	11,710	29	11,745
14	11,692	30	13,400
15	11,691	31	11,750
16	11,701		

Total 319,961
Daily Average 11,851

The above statement of the circulation of The Daily Sentinel is correct according to the record on file in The Sentinel office.

R. F. CORCORAN,
Circulation Manager.

Subscribed and sworn to before me this second day of February, 1914.
(Seal.)

ANDREW J. GRUBER,
Notary Public.

My commission expires Oct. 5, 1916.

Range of Prices for the Day.

Chicago, Feb. 11.

	Open.	High.	Low.	Close.
Wheat—				
May	.93⅞	.94⅛	.93¾	.94
July	.89⅝	.89½	.89⅛	.89¼
Corn—				
May	.65⅞	.66	.65½	.65½
July	.65⅛	.65½	.64⅞	.64¾
Oats—				
May	.39½	.39⅝	.39⅜	.39⅜
July	.39⅞	.39½	.35¼	.39¼
Pork—				
May	21.87½	21.90	21.67½	21.77½
Lard—				
May	11.07½	11.07½	10.95	10.97½
July	11.27½	11.27½	11.15	11.20
Ribs—				
May	11.72½	11.72½	11.62½	11.65

Toledo Market.

Toledo, O., Feb. 11.—Clover seed—Prime February and March, $9.00.
Alsike—Prime cash, $10.35; March, $10.80.
Timothy—Prime cash and February, $2.47½; March, $2.50.

Chicago Cash Grain.

Chicago, Feb. 11.—Cash: Wheat—No. 2 red, 97@97½c; No. 3 red, 94@95½c; No. 2 hard, 93c; No. 3 hard, 92@93c; No. 2 northern, 92½@93½c; No. 3 northern, 91@92½c; No. 2 spring, 92@93c; No. 3 spring, 91@92c.
Corn—No. 3, 59½@60¾c; No. 3 white, 65½@66c; No. 3 yellow, 61@61½c.
Oats—No. 3 white, 38½@39c; standard, 39½@40c.
Rye, No. 2, nominal; No. 3, 59c; barley, 45@70c; timothy, $3.75@5.35; clover, $12.00@14.60; pork, $21.77½; lard, $10.70; ribs, $11.00@11.50.

New York Grain and Provisions.

New York, Feb. 11.—Raw sugar was steady; Muscovado, 2.98c; centrifugal, 3.48c; molasses, 2.37c; refined steady.
Flour—Market was dull.
Wheat—May, $1.00⅜.

New York Market.

New York, Feb. 11.—Butter market was firm; receipts, 11,800 tubs; creamery extras, 28@28½c; firsts, 26@27½c.
Eggs—Market steady; receipts, 11,800 cases.
Poultry—Dressed poultry, firm; fresh killed western chickens, 15@21c; fowls, 15@18½c; turkeys, 18@25c.

LIVE STOCK MARKET.

East Buffalo.

East Buffalo, N. Y., Feb. 11—Hogs—Receipts today were 1,660 head; shipments, 570; official shipments to New York yesterday were 1,140 head; hogs closing steady; heavy, $9.15@9.25; mixed and Yorkers, $9.40@9.50; pigs and lights, $9.25@9.40; roughs, $8.25@8.50; stags, $6.50@7.50.
Sheep—Receipts, 4,000 head; market was steady; lambs, higher; top, $8.60.
Cattle—Receipts, 75 head; market was steady.

Chicago Market.

Chicago, Feb. 11.—Hogs—Receipts, 32,000 head; market strong; bulk of sales, $8.75@8.85; light, $8.65@8.90; mixed, $8.65@8.87½; heavy, $8.50@8.85; rough, $8.50@8.60; pigs, $7.75@8.75.
Cattle—Receipts, 18,000 head; market was steady; beeves, $7.00@9.60; Texas steers, $6.90@8.10; stockers and feeders, $5.50@8.00; cows and heifers, $3.60@8.55; calves, $7.50@10.25.
Sheep—Receipts, 25,000 head; market was steady; native, $4.70@5.90; yearlings, $5.65@6.80; lambs, native, $6.75@7.75.

Pittsburg Market.

Pittsburg, Feb. 11.—Hogs—Receipts, 2,500 head; market higher; heavy, $9.25; other grades, $9.35.
Sheep and lambs—Receipts, 1,000 head; market steady; top sheep, $8.35; top lambs, $8.25.
Calves—Receipts, 100 head; market was steady; top, $12.00.

Indianapolis Market.

Indianapolis, Feb. 11.—Hogs—Receipts, 5,500 head; cattle, 1,050; sheep, 250; lambs, 300.
Steers—Extra choice feeding, $7.50@7.75; good feeding, $7.25@7.50; medium feeding, $6.75@7.25; common to best stockers, $6.00@7.25.
Heifers—Good to choice, $7.00@8.35; fair to medium, $6.25@6.75; common to light, $5.50@6.25; good to choice cows, $6.00@7.25; fair to medium cows, $5.25@5.75.
Calves—Common to best veal calves, $7.50@12.00; common to best heavy calves, $5.00@12.75.
Hogs—Best heavies, medium and mixed, good choice, $8.85@8.95; bulk of sales, $8.85@8.90.
Sheep—Good to choice sheep, $4.75@5.25.

PRODUCE AND POULTRY.

Chicago Market.

Chicago, Feb. 11.—Butter market was firm; creamery, 22@27c.
Eggs—Market lower; receipts, 6,366 cases; at mark, cases included, 25@26½c; ordinary firsts, 25@25¼c; firsts, 26½c.
Cheese—Market firm; Daisies, 17¼@17½c; Twins, 17@17¼c; Americas, 17⅝@18c; Long Horns, 17¼@17⅜c.
Potatoes—Market unchanged; receipts, 30 cars.
Poultry—Alive lower; springs, 15½c; fowls, 16c; turkeys, 16c.

THE DAY ON WALL STREET.

New York, Feb. 11.—Trading was unusually light at the opening today. Prices barely moved but there was a firm undertone. The reported intention of the attorney general to press the Southern Pacific-Central Pacific dissolution case was responsible for a decline of five-eighths of a point in the Southern Pacific, which moved most widely of any of the active stocks.

An oversold condition in many of the active stocks was apparent today when prices rose materially, notwithstanding the small amount of buying. After a quiet opening the list gradually hardened until at noon gains of a point or more were shown in various stocks, including Union Pacific, Lehigh Valley, New York Central, Louisville and American Tobacco. Bonds were firm.

The market closed easy. Pressure endured to the end, and there was more activity as prices yielded to about yesterday's close. The market was dominated by persistent selling of New Haven and New York Central.

NEW YORK STOCK LIST.

Last Sales.

New York, Feb. 11.

Amalg Copper	76½	do. pfd	61¾
Am Bt. Sugar	24⅝	Int. Harvester	110
Am Cotton Oil	46	Louis & Nash	137½
Am Sm & Ref.	69	Misouri Pacific	26¾
Am Sugar Ref.	106½	M., Kas & Tex	21¾
Am Tel & Tel.	12[illegible]	Lehigh Valley	151½
Anac. Min Co.	37½	National Lead	49⅝
Atchison	98½	N. Y. Central	89⅝
At Coast Line	125	Norf & West	104
Balt & Ohio	92⅝	Northern Pac	115⅝
Brook Rap Tr.	91⅞	Pennsylvania	112⅝
Can. Pacific	216	Peoples Gas	122
Chesap. & Ohio	65½	Pull. Pal. Car	155⅝
C. & N. W.	135½	Reading	167½
C. M. & St.	[illegible]	Rock Island Co.	8
Col. F. & Iron	33½	do. pfd	12½
[illegible]	[illegible]	Southern Pac	96⅝
Del & Hudson	157½	Southern Ry	26¾
Den & Rio Gde	14½	Union Pacific	162⅝
Erie	30⅞	U. S. Steel	65⅞
Gen. Electric	147½	do. pfd	110¾
Grt. Nor pfd.	131⅞	Wabash	2⅞
Gt N. Ore ctfs.	36¾	Western Union	61
Illinois Central	110⅝	New Haven	72½
Interboro-Met.	15½		

FOR RENT.

HOUSES

FOR RENT—Seven-room modern house. Inquire Joseph A. Haley, 505 Bass block, or 1520 Wells street. 1-29-tf

FOR RENT—House on Andrew street, modern; $15. Call 733 Archer avenue. 11-2t

FOR RENT—Eight-room house at 1121 Ohio street; modern except furnace. Apply 703 East Lewis street. 11-3t

FOR RENT—Eight-room house and bath, modern, 2525 Lafayette. Phone 2579 black, or call at 2110 Wells. 1-14-tf

FOR RENT—421 Putnam street; 426 East Pontiac, modern; 206 East DeWald, modern. SCHRADER & WILSON, Main and Court, first floor. 8-28-tf

FLATS.

FOR RENT—Six-roomed lower flat, large yard; all modern, newly decorated. 201 W. Butler. Apply 317 W. Williams.

FOR RENT—Five-room flat, lower floor; partly modern. 313 Douglas avenue. Inquire at 219 Douglas avenue. 2-7-tf

FOR RENT—Flat, five rooms and bath, modern. Inquire 1634 Calhoun street 1-22-tf

ROOMS

FOR RENT—Furnished rooms, 622 Clinton street. 2-9-tf

FOR RENT—Nice large room with board. 519 East Wayne.

FOR RENT—Furnished front room, heat, soft water bath and phone. 247 Douglas avenue. 11-2t

FOR RENT—Two strictly modern furnished rooms for light housekeeping. Phone 2837. 9-3t

FOR RENT—Five large rooms, corner Wiebke and Lafayette. Inquire 3327 Lafayette. Phone 6063 green. 10-3t

FOR RENT—Large finely furnished front room; electric light, steam heat, bath; West Berry street. Apply B. D. Angell, room 9, Arcade. 6-6t

FOR RENT—BUSINESS ROOMS.

FOR RENT—Four new business rooms on Calhoun street. See D. C. Stout agency, 710-712 Shoaff building. 10-3t

STOREROOMS.

FOR RENT—Storeroom 111 West Washington boulevard, in Lau bldg. Inquire Heit, Miller & Lau Co. 1-30-tf

CAR MEN ARE GIVEN RAISE

(Continued from Page 1.)

vided that an employe shall not be discharged because of his union affiliations.

In addition to increasing the wages, the commission ruled that all runs shall be completed in twelve hours, that each employe in the car service shall have eight hours off duty in each twenty-four hours and shall have one Sunday in each month off.

Further Grievances.

Further grievances of the men shall be submitted to a board of arbitration composed of one man appointed by the presiding judge of the state supreme court, one man named by the presiding judge of the state appellate court and a thrid selected by the federal judge.

The wage scale per hour of the motormen and conductors, as fixed by the commission, is 21 cents for the first years' employment, 23 cents for the second year; 24 for the third year; 25 for the fourth year; 26 for the fifth year and 27 for employes who have been in the service of the company more than five years. The old rate was 20 for the first year and 25 cents for five years or more of service. A five per cent. increase was granted to all employes of the company not engaged in the car service. Extra men are to be permitted to earn or be paid a minimum of $45 a month.

Some Grievances Refused.

Several of the twenty-three grievances presented to the commission were refused. Among these were: That the company be required to change its method of cleaning and equipping cars; freer transportation for the men.

The employes had asked for 32 cents an hour. The decision sets forth that the company shall not be required to employ only members of a labor union organization. No one now in the employ of the company, or that may be hereafter employed shall be required to become a member of any labor organization. The company shall not discharge any man solely for the reason that he is or hereafter becomes a member of such organization. There shall be no discrimination against, or interference with, any employe who is not a member of any labor organization by any employe who is a member of any labor organization. No employe who is a member of a labor organization shall be discriminated against, or interfered with by the company or by any employe who is not a member of a labor organization.

Shall Grant Hearings.

The second and fourth Tuesdays in each month were designated as the days on which the company shall grant hearings on complaints of the employes.

The commission sets forth that its decision shall be effective from Nov. 8, 1913, the day the men returned to work after being on strike a week to Nov. 8, 1916.

The decision came as a result of what is known as the governor's agreement, which ended the strike. The strike began last Halloween night and resulted in four deaths and much property damage. During the week the strike was in progress thousands rioted in the streets and the entire state militia was called to the city to preserve order but were not used, as Gov. Ralston brought the company and the men together on an agreement which provided for the settlement of the differences through the state public utilities commission.

WANTED.

MALE HELP.

WANTED — Assistant bookkeeper with some experience in posting, office work, stenography and typewriting; start at $10 a week with good opportunity for advancement; apply by letter only in own handwriting, giving references and experience in detail. The Wildwood Builders Co., 702-9 Shoaff Bldg. 2-5-tf

WANTED—Local representative, splendid income assured right man to act as our representative after learning our business thoroughly by mail; former experience unnecessary; all we require is honesty, ability, ambition and willingness to learn a lucrative business; no soliciting or traveling; all or spare time only. This is an exceptional opportunity for a man in your section to get into a big paying business without capital and become independent for life. Write at once for full particulars. National Co-Operative Realty Company, L-989, Marden Building, Washington, D. C. 2-4 7 11 14 18 21 25 28 St

FEMALE HELP.

LEARN "Swedish massage;" terms moderate; diploma. Write Prof. Ylinell, 528 West Main. 10-3t

WANTED—At once, girl or woman for general housework; family of two and infant; bring reference. Apply 919 Webster.

WANTED—POSITIONS.

WANTED—Place to work mornings; no washing. Address M. D., care Sentinel.

MISCELLANEOUS.

I HAVE SEVERAL loads of dirt to be had for the hauling. 1221 Packard avenue. Phone 6164 black.

WANTED—We make a specialty of new and rebuilt furniture. Novelty shop, 3121 Harrison. Phone 1084 red. 9-3t

WANTED—Dealers to see our line electric mills, urns, display counters, cases, desks, etc. G. E. Dursley & Company. 6-24-tf

HIGHEST CASH PRICES PAID FOR HOUSEHOLD GOODS—Don't sell them until you see us. Phone 2831. 1213 Calhoun street. L. Tomkinson. 12-17-tf

WANTED—PROPERTY.

WANTED—Six-room house, partly modern, close in. Phone 535. 1221 Calhoun street.

WANTED—Several vacant lots, south side. 1221 Calhoun street.

WANTED—Forty or eighty acres near Fort Wayne or interurban; must be reasonable. 1221 Calhoun street. Phone 535.

WANTED—Established business in Fort Wayne or near-by town; act quickly. 1221 Calhoun street. 9-3t

WANTED—To buy modern 5 or 6-room house from owner; state price and location. Address box 32, care Sentinel. 11-4t

LOST AND FOUND.

LOST, STRAYED OR STOLEN—Shepherd dog, light tan. Phone 6529, 2 short, 1 long. 10-2t

LOST—Pair nose glasses in aluminum case, on Broadway car at W. Washington, Tuesday evening. Reward for return to Sentinel office.

LOST—Saturday evening on Wayne, between Calhoun and Hanna, amethyst rosary, gold chain; name on back of cross. Return to 635 East Washington or Meyer Dry Goods Co.; reward.

BRAKEMAN BILCER HURT.

C. W. Bilcer, a local freight brakeman on the Nickel Plate, had one of his ankles severely sprained yesterday afternoon, while doing some switching of cars at a little station near Leipsic. He was brought in on passenger train No. 1, which was over two hours late, and taken to St. Joseph's hospital this afternoon.

A LOGICAL CHOICE.

"Well, my lad, which do you enjoy more—going to school or coming from school?"
"Goin' to school."
"Why, how's that!"
"Because, goin' to school I don't mind if I get late."

A BIT OUT.

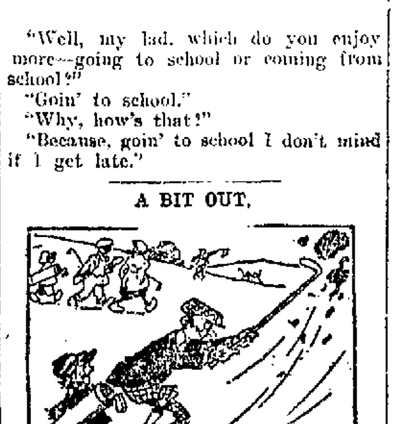

Amateur Golfer—How's that for a stroke, my lad?
My Lad—Well, it's certainly a bit out of the common.

Try Sentinel Want Ads.

FOR SALE.

REAL ESTATE.

FOR SALE—Ten-room modern rooming house, within four blocks of court house. C. M. Preble, phone 3168, room 9, Swinney block. 2-7-tf

FOR SALE—A strictly all modern 7-room house and one 5-room modern house, from owner. Inquire 2423 John street. 1-29-tf

FOR SALE—Fine modern home with garage; best location in Williams grove. 2329 Hoagland avenue, one block from car line. Dr. A. H. Heim. 1-27-tf

FOR SALE—Good 7-room house, Cottage avenue; price $2,100.
W. E. DOUD,
2nd Floor Shoaff Bldg. 6-6-tf

FOR SALE—Double house on west side; good renting property; never empty; will pay 9 to 10 per cent. on investment. Price, $4,000. Address Double, care of Sentinel. 10-18-tf

FOR SALE—7-room house, Columbia avenue; lights and water, $2,350; payment plan.
W. E. DOUD,
2nd Floor Shoaff Bldg. 6-6-tf

FOR SALE—Desirable lots in Grier Place, just south of Pontiac street, between Smith and Oliver streets; payment plan.
W. E. DOUD,
2nd Floor Shoaff Bldg. 6-6-tf

FOR SALE—7-room house, lights and water; close to Wayne Knitting mills; paved street; $2,700, payment plan.
W. E. DOUD,
2nd Floor Shoaff Bldg. 6-6-tf

FOR SALE—6-room house Webster St., lights, bath and water; oak finish; $4,100, payment plan.
W. E. DOUD,
2nd Floor Shoaff Bldg. 6-6-tf

FOR SALE—Good 6-room house, Bloomingdale; lights and water, $2,500; payment plan.
W. E. DOUD,
2nd Floor Shoaff Bldg. 6-6-tf

FOR SALE—We represent City and Suburban Building Co., and are prepared to show you high-class residences, desirably located, and will sell for cash or on the payment plan.
W. E. DOUD,
2nd Floor Shoaff Bldg. 6-6-tf

HOMES.

FOR SALE—Fine six-room all-modern home, South Broadway; terms, $700 cash; price, $4,500. Phone 622. 11-6t

FOR SALE—New six-room all modern home, 1813 Winter street, terms, $300 cash, balance like rent; price, $2,800. Phone 622. 11-6t

FOR SALE—Six-room house, 438 Eckert street; modern except furnace; terms, $400 cash, balance like rent; price, $2,200. Phone 622. 11-6t

FARMS.

88 ACRES level, good buildings, all plow land, near Goshen and Millersburg, Ind.; can give terms; price is right. Write Charles Kirkland, owner, Hudson, Ind. 5-8t

FOR SALE—Excellent farm and fruit land near French Lick, Orange county, Indiana; small and large tracts; $10 to $15 per acre. R. P. Hofmann, 1118 Calhoun street, city. 11-3t

ROOMING HOUSE.

FOR SALE—Rooming house, fine location, low rent; $30 to $100 a month business; suitable for boarding; easy terms. Address box 3, Sentinel. 10-2t

AUTOMOBILES.

FOR SALE—½-ton Ideal truck, guaranteed to be in first-class condition. L. J. Libbing & Co., 205 East Main street. 8-15-tf

BUSINESS OPPORTUNITY.

FOR SALE—The only hotel and best restaurant in New Haven, Ind. See Mrs. Hanson. 2-5-tf

FOR SALE OR TRADE—For farm, general store and building, dwelling and cement wareroom in good country town. For further information address H. A. Calvert, Mt. Etna, Ind. 10-6t

HORSES AND VEHICLES.

FOR SALE—Horse, wagon, harness; reasonable for quick sale. 440 Madison street. 11-3t

HOUSEHOLD GOODS.

FOR SALE—2 oak dining tables, 12 oak dining chairs, 1 oak library table, rockers, etc.; 1 Remington Standard No. 7 typewriter. Peoples Loan Company, 718 Calhoun street, room 5, second floor. Phone 1773. 1-20-tf

POULTRY.

FOR SALE—Partridge Wyandotte poultry yards, stock and eggs, 436 W. Fourth street. Phone 3162 black. 2-11-wed-sat-tf

PIANOS.

FOR SALE—Two walnut Upright pianos, one $75, one $150, one oak, $225. Spiegel Piano Co., Calhoun and Wayne. fri-mond-wed

MAGAZINE READERS.

DON'T PAY magazine solicitors money. Mahan's solicitors don't ask for money; any magazine you want on monthly basis. Mrs. A. T. Stewart, 206 Brackenridge street. Phone 3384. 5-10t

THE WEATHER.

OFFICIAL FORECASTS.

For Fort Wayne and vicinity: Fair tonight and Thursday; slightly colder tonight, with lowest temperature about five degrees.

For Indiana: Fair tonight and probably Thursday; colder tonight in northeast portion.

For Ohio: Fair and continued cold tonight and Thursday.

For Lower Michigan: Fair tonight and Thursday, except snow near Lake Michigan; continued cold.

SUMMARY OF WEATHER CONDITIONS

The storm, which was central over the middle Mississippi valley yesterday morning, gave some rains over the Ohio valley and some snow over the lower lake region. It has been followed by fair weather throughout the central states, but a moderate storm covers the states west of the Rockies this morning.

The cold wave now covers the country from Manitoba and Minnesota eastward to New York and New England. Over Minnesota, northern Michigan and the St. Lawrence valley the temperatures are lower this morning than they were yesterday morning, 22 below being reported from Canton, N. Y., 28 below from Duluth and 56 below from White River, Ontario. Zero temperatures extend southward from Manitoba to eastern Iowa and northern Illinois. Over the Rocky mountain region, the southwest and the extreme northwest moderate temperatures prevail.

In this section fair weather is probable for tonight and Thursday. It will be somewhat colder tonight, with lowest temperature about five degrees above zero.

W. S. PALMER,
Local Forecaster.

LOCAL OFFICE UNITED STATES WEATHER BUREAU.

Fort Wayne, Ind., Feb. 11, 1914.

Local data for the twenty-four hours ending at noon today.

Temperature at the End of Each Hour.

2:00 P.M.	19	2:00 A.M.	18
3:00 P.M.	19	3:00 A.M.	18
4:00 P.M.	19	4:00 A.M.	17
5:00 P.M.	18	5:00 A.M.	17
6:00 P.M.	17	6:00 A.M.	16
7:00 P.M.	16	7:00 A.M.	16
8:00 P.M.	15	8:00 A.M.	15
9:00 P.M.	14	9:00 A.M.	14
10:00 P.M.	14	10:00 A.M.	14
11:00 P.M.	15	11:00 A.M.	14
12:00 Midnight	16	12:00 Noon	14
1:00 A.M.	16	1:00 P.M.	16
		2:00 P.M.	16

Highest temperature yesterday, 19.
Lowest this morning, 14.
Highest since the first of the month, 47 on the 3d.
Lowest since the first of the month, 4 degrees below on the 9th.
Precipitation for the twenty-four hours ending at noon today, trace.
Precipitation since the first of the month, .55 inches.
Maumee river stage at 7 a. m. today, 2.2 feet.
Relative Humidity—
7 p. m. yesterday, 70 per cent.
7 a. m. today, 90 per cent.
Barometer, Reduced to Sea Level—
7 p. m. yesterday, 30.34 inches.
7 a. m. today, 30.42 inches.
Highest wind velocity, 12 miles per hour from the northwest at 9:05 a. m.
Sun sets today 5:39 p. m. Rises tomorrow 6:39 a. m.

W. S. PALMER,
Local Forecaster.

BUT SHE MISSES TRAIN.

Miss Teyte, Opera Singer, Escapes Hurt in Auto Accident.

St. Louis, Mo., Feb. 11.—Miss Maggie Teyte, the opera singer, escaped injury here last night when a taxicab in which she was riding to Union station to catch a midnight train for New York, was struck by a large touring car. The taxicab was partly wrecked, but Miss Teyte was uninjured. The accident caused her to miss her train, however. She left for New York this noon.

Try Sentinel Want Ads.

REAL ESTATE.

New Houses
New Bungalows
City & Suburban Bldg Co.
FOR SALE BY
W. E. DOUD
2nd. Floor Shoaff Bldg.

We have just completed a number of new residences, all of them are hard wood finished and fully modern. A small cash deposit and monthly payments like rent will put you in your own home.

Fitch & Sons Are Headquarters for Farms, City Property or Insurance
See Them Before You Buy, Sell, or Exchange.

½ block from street car, 9-room modern home, garage, one of the best homes on south side; price $5,500.
One South Side 6-room house and 4 lots, price $2,600.
Garden tracts near Fort Wayne and trades a specialty, as well as farms.
5 per cent. money. Telephones 1360, 1361. Res., 1746. Bell, 373, Res. 371.

For Sale Real Estate

Strictly modern 8-room house, LaSalle street; $3,400.
Six-room cottage S. Barr street; rented for $10 per month; only $1,150.
Nice cottage on paved street, south side; electric lights, both waters, nice cellar; $1,700.
Nice 9-room house on paved street, south side; arranged for two families; lot 47x150; brings $21 rent per month now; $3,600.
Two fine dwellings on 50x150 foot lot, W. Washington, near Broadway, $6,700 for both.

K. VORNDRAN
GENERAL FIRE INSURANCE
Rooms 3-4 (2nd Floor) Pixley-Long Blk.
Open Saturday Evenings.
Office, 450—PHONES—Residence 6070

FREISTOFFER

Two new homes, 6 and 9 rooms, modern, close in, one vacant; payment plan.
2½ acres near Driving park addition, $1,650; snap.
Three lots at $225.
Nice high lot on Wells street.
See me about suburban acreages. Large list of farms. Some to exchange.
628 Calhoun St. Next to Hamilton Bank.

Klomp & Bieber

Good hotel property doing fine business; owner leaving city; bargain.
36 acres, 4-room house; barn, orchard, fine soil, on Lincoln highway; 10 days only, $4,000.
Good homes sold on payments.
Phone 2974. Room 19, Swinney Block.

$300.00 CASH

Buys new 6-room home, southwest, near car line. Hardwood floors, motor plumbing, etc., $3,500. $300.00 cash, balance monthly buys dandy 6-room home,
1221 Calhoun St. Phone 535.
STULTS & CO.,

B. F. Rousseau

I have 2 acres at $250 per acre, 4 acres, corner, at $225 per acre. 5 acres at $200 per acre, and 10 acres at $175 per acre. These tracts all lay at station stops on the interurban, and is the real stuff for the poultryman or small truck farmer, and located so you or part of your family can work in the city if you like.
Good house and one acre, close in on the interurban, at $1,500. 40 acres, fine, well located, at $4,500.
Some good trades for city property.
Room 526 Shoaff Building.
Office phone 3083. Residence 7288.

Homer L. Van Meter
Over Old National Bank.

The best bargain offered on Calhoun street, paying 6 per cent. net.
Large three-story building with trackage, for sale at a low price; is also for rent.
Modern home, third block West Perry street, can be bought for $5,000.00 less than would cost to build.
Central piece of business property for $10,000.00, is worth $11,500.00.
Phone 327.

Boulevard Lot

We have for sale the choicest lot on Forest Park boulevard at a low figure if taken quickly. Write or phone us for particulars.
Peddicord, Carlson & Smitley
920 Shoaff Bldg. Tel. 337.

STORAGE.

STORAGE—Pettit's Storage Warehouse: fireproof. Household goods stored. Strong, clean, safe. 414 East Columbia street. Phone 1103. 6-22-tf

SEWING MACHINES.

H. C. HITZEMANN SEWING MACHINE COMPANY.
No. 5 Arcade. Phones 2480-6380.
Dealers in Domestic, New Home and White Sewing Machines, Needles, Oils, Parts and Supplies for any Sewing Machine.
Bicycles and Sundries.
REPAIRING A SPECIALTY.

FACTORY.

MILLER Furniture and Showcase works will build you your furniture and showcases or anything in the cabinet line and do it right to your order. Call phone 7121 red or drop postal to 2509 Fox avenue. Will call. 1-14-tf

PLUMBING.

Telephone "MARTIN'S PLUMBING SHOP" for a Plumber. Twenty-five years at the business. Phone 6379. Hanna and Buchanan streets.

Political Announcements.

TRUSTEE.

I wish to announce that I am a candidate for trustee of Wayne township, subject to the decision of the coming democratic primaries.
1-31-tf. ALLEN HAMILTON.

I wish to announce that I am a candidate for trustee of Wayne township, subject to the decision of the coming democratic primaries.
1-21-tf. J. H. STELLHORN.

FOR PROSECUTOR.

Editor Sentinel—
Please announce that I am a candidate for the nomination as prosecuting attorney of Allen county, subject to the decision of the coming democratic primaries.
26-tf FRANK EMRICK.

Editor Sentinel:
Please announce that I am a candidate for nomination for prosecuting attorney of Allen county, subject to the decision of the democratic voters at the coming primary.
2-9-tf STEPHEN A. CALLAHAN.

FOR COUNTY TREASURER.

Editor Sentinel:
Kindly announce my name as a candidate for the office of treasurer of Allen county, subject to the decision of the democratic voters at the primaries, 1914.
2-tf. WM. F. RANKE.

Editor Sentinel:
Kindly announce my name as a candidate for the office of treasurer of Allen county, subject to the decision of the democratic voters at the primaries, 1914.
2-7-tf. CLARK E. HARROD.

FOR COUNTY CLERK.

Editor Sentinel:
Kindly announce my name as a candidate for the office of clerk of Allen county, subject to the decision of the democratic voters at the primaries, 1914.
5-tf JOHN C. BELOT.

FOR AUDITOR.

Editor The Sentinel:
Please announce that I am a candidate for auditor of Allen county, subject to the decision of the democratic voters at the coming primary.
2-7-tf ALBERT J. MULDOON.

Editor Sentinel:
Please announce that I am a candidate for auditor of Allen county, subject to the decision of the coming democratic primaries.
2-9-tf. ALBERT T. MILLER.

FOR CORONER.

Editor Sentinel:
Please announce that I am a candidate for coroner of Allen county, subject to the decision of the democratic voters at the coming primary.
2-9-tf DR. J. E. M'ARDLE.

Ft. Wayne & Northern Indiana Traction Co.
"Wabash Valley L'nes."
Effective November, 2nd, 1913.

West-Bound Trains Leave	
6:50 A.M	2:00 P.M
7:10 A.M*	4:00 P.M
8:00 A.M	5:30 P.M*
9:10 A.M*	6:00 P.M
10:00 A.M	7:30 P.M
11:30 A.M	9:00 P.M
1:10 P.M*	11:20 P.M
South-Bound Trains Leave	
6:00 A.M*	3:00 P.M
7:00 A.M	4:00 P.M*
8:00 A.M*	5:00 P.M
9:00 A.M	6:00 P.M*
10:00 A.M*	7:00 P.M
11:00 A.M	8:00 P.M*
1:00 P.M	10:00 P.M*
2:00 P.M*	11:00 P.M

Trains leaving here at 7:10 A. M., 9:10 A. M., 1:10 P. M. and 5:30 P. M. make connections at Peru for Indianapolis.
*Limited trains.
Phone 219. J. F. BEBER, Agent.

Try Sentinel Want Ads.

Read Special Rug Sale Ad on Page 7

WOLF & DESSAUER

NORTHERN INDIANA'S GREATEST DEPARTMENT STORE — Nos. 119-121-123-125-127 WEST BERRY ST.

New Spring Goods All Over the Store

Thursday, Friday and Saturday
Are Children's Day

All the year 'round grown-ups monopolize the store—generally. But the last three days of this week will be given over to the babies, with a special program arranged for their benefit. Of course, the mothers will have to be here, too, to learn about the helpful things we have for baby's comfort, and so the tots will really benefit by this special occasion.

A Three Days' Demonstration of the Famous VantaVest

NO PINS NO BUTTONS

Mrs. Boyer, a trained obstetrical nurse, will be in charge of this instructive demonstration of Vanta Vestments. She will show mothers how these garments will dress baby from top to toe without a pin or button—how at last every baby can enjoy absolute comfort so far as clothing is concerned.

The demonstration will be given on First Floor in a dainty little booth. Mrs. Boyer, with her practical experience, will not only talk on Vanta Vestments, but regarding the care and health of babies in general.

We want every mother in town to attend this demonstration. It is the most unique thing we have ever planned, and an event of unusual importance.

GAY BALLOONS FREE TO LITTLE BOYS AND GIRLS.

Copyrighted 1914

Choice 98c Regular $1.50 Values

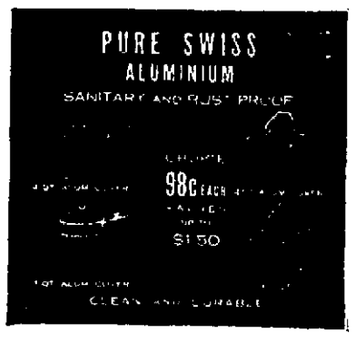

Choice 98c Regular $1.50 Values

ON SALE FRIDAY
Choice of These Aluminum Utensils 98c

This Swiss Aluminum Ware is our own importation, and goes on special sale Friday morning at 98c each.

The assortment includes:

4-qt. Berlin Kettles
6½-qt. Preserve Kettles
4-qt. Sauce Pans
2-qt. Coffee Pots
1½-qt. Double Boiler

Choice 98c Regular $1.50 Values

See window display of this beautiful ware. None sold before Friday. Prices on Aluminum Ware never so low as are offered for this sale.

Dollar Day This Week in the Economy Basement Greater Than Any Other Event of the Kind

Because the specials are taken from the wonderful Mill End Sale, now going on, which is enough said. Please note that no Phone or C. O. D. orders will be taken, and that no Dollar Special will be on sale before 9 o'clock. This gives everyone an equal chance to share in the wonderful bargains.

$2 to $4 Net Curtains $1 pair

Odd samples, strips of White or Ecru Net Curtains, with lace edge or Battenberg trimmed; these can be matched or sold in odd strips. Thursday, 2 strips for $1.00

$2.50 Silk Waists $1.00

Women's White or Black, Embroidered Silk Waists. Thursday $1.00

12 yds. Bleached Linen Crash $1

12½c Special Heavy Bleached Barnsley, Linen Weft Crash, 17 inches wide; red or blue borders. Thursday, 12 yards for $1.00
(Limit 12 yards to a customer.)

10c SPECIALS for DOLLAR DAY

HOSIERY, UNDERWEAR AND SWEATERS, $1.00 DAY SPECIALS

12 Pairs, assorted as wanted. Hose for the whole family, for $1.00
50c Women's Silk Hose, black or white; high spliced heel; double knee and toe; 3 pairs for $1.00
Three Union Suits for women, boys or girls, assorted as wanted; 3 suits for $1.00
Men's, Women's and Children's $2.00 to $3.00 Heavy Sweaters. Thursday, each $1.00
Men's or Boys' Dress or Work Shirts, assorted as wanted; 50c and 75c values; 3 shirts for $1.00

5 YARDS SHEETING, $1.00.
Nine-quarters Bleached or Unbleached Heavy Sheeting, slightly imperfect in places; regular 30c value. Thursday, 5 yards for $1.00
(Limit, 5 yards to a customer.)

25 YARDS TEA TOWELING, $1.00.
Regular 6¼c Bleached, Twilled Tea Toweling; fast selvage, with red border. Thursday, 25-yard bolt for $1.00
Note—Quantity limited to 50 bolts of this item. Only one bolt to a customer. Come early.

25 YARDS BLEACHED MUSLIN, $1.00
Regular 7c grade Bleached Muslin, yard wide; short lengths. Thursday, 25 yards for $1.00

3 yds. 54-inch Embroidery $1.00

54-inch Flouncing, for dresses or undergarments; regular $1 value; Thursday, 3 yards for $1.00

2 White Blanket Bed Sheets $1.00

80x90 Heavy, Plain White Bed Sheets, bound ends; $1.00 values. Thursday, 2 blanket sheets for $1.00

20 yds. Curtain Scrim $1.00

Odd pieces; values up to 15c yard; in short lengths, assorted or in 20-yard lengths, as wanted. Thursday, 20 yards for $1.00

CITY BREVITIES.

J. J. O'Neill, of 721 West Wayne street, was the only new patient admitted to the St. Joe hospital yesterday.

Mrs. Edward Brooks, of Fremont, Ind., was admitted to the Lutheran hospital yesterday evening for treatment.

All members of Branch No. 370, L. C. B. A., will meet at St. aPtrick's Lyceum to attend the funeral of Leona Casey. The other branches are invited.

An electric coupe owned and driven by Miss Mary Wilt, 302 Douglas avenue, lost a wheel at 11 o'clock Tuesday evening at the corner of Berry and Clay streets and was left standing in the street all night.

Supreme Organizer W. S. Wells, of the Benevolent Order of Buffaloes, has returned from a trip and reports the organization of herds at Chattanooga, Tenn.; Bryan, O.; Indianapolis and South Whitley. Mr. Wells left today for Kalamazooo, Mich., to institute a herd in that city.

The Lady Maccabees of Kekionga hive, No. 83, will give their third annual dance at Unity hall, Calhoun and Holman streets, on Wednesday evening, February 18. There will also be a practice meeting for officers and guard on the following afternoon at the hall over the Star theater.

HIGH SLEEVES UNDER BAN.

Zion City Also Forbids Slit Skirt in Dowie Bailiwick.

Zion City, Ill., Feb. 11.—The city council last night passed an ordinance for the "promotion of public morals and the regulation of the conduct of citizens." The first section of the ordinance makes it unlawful to do any act, suggest any conduct or say any word that is profane, vulgar or immoral or that has a tendency to offend public decency.

The second section is directed chiefly against flirting and makes it unlawful for any person in a loud or boisterous tone to ask any other to accompany him or her in a buggy, carriage, automobile or other vehicle or for a walk. Section three prohibits any operator of bicycle or motorcycle from taking any person of the opposite sex in his machine except on a side seat.

The ordinance also prohibits sleeves which expose a woman's arms above the middle of the forearm and forbids slit skirts.

MONSTER ALUMNI MEETING.

Indiana Association to Have All-Day Gathering Here.

Announcement is made by Glenn A. Smiley, president of the Indiana Alumni association of Fort Wayne, that a monster meeting of all the associations in thirty-five counties north of Indianapolis is to be held in Fort Wayne May 28, and arrangements for entertaining the members are now being made. A letter from President W. L. Bryan, of the university, states that he will attend the meeting, and it is decided to induce him to preside as toastmaster at a banquet at Hotel Anthony, which will close the all-day session.

High grade Linoleums at Foster's at the price of lower grade.

MOOSE TO KENDALLVILLE.

Local Degree Team Will Help Dedicate New Lodge Hall.

The degree team of lodge No. 200, Loyal Order of Moose, of this city, will go to Kendallville next week to participate in the ceremonies attending the dedication of a new lodge hall there. A class of one hundred candidates will be initiated under the direction of the local team. Two special cars over the Fort Wayne & Northwestern road will carry the local delegation.

Globe-Wernicke Elastic Bookcases at Foster's.

The Philippine bureau of forestry reports that American and European lumbermen are trying to procure large and regular shipments of Philippine woods, mainly for cabinet-making.

FOR RENT—Suite of four office rooms at 110 W. Wayne St. Steam heat. Apply at Sentinel office, 114 W Wayne St. 9-16-tf

MONTGOMERY CASH GROCERY CO.

MONTGOMERY AND HOADLEY STS. — TWO PHONES 174-194

EGGS—HAM.

Eggs, fresh farmer lots, per doz 38c
Hams, picnic, nicely trimmed, per pound 13½c

Large Sack Flour:
Our Special $1.25
New Haven $1.30
Hungarian and $1.10
Silver Dust $1.15
Spring Wheat .....
Gold Medal $1.20

Three packages Pan Cake or Buckwheat Flour 25c

VEGETABLES.

Potatoes, fancy stock, per bushel ... 85c
Cabbage, solid white heads, per lb .. 4c
Rutabagas, fresh lot, per lb 4c
Parsnips, nice and snappy, half peck 20c
Carrots, home stock, half peck 15c
Turnips, sound, solid stock, per peck 10c
Onions, Yellow Danvers, 2 quarts ... 10c

SYRUP—MOLASSES.

Large pail Corn Syrup, Blue 38c
Large pail Syrup, White 50c
Half-gallon pail Syrup, White 25c
Small cans White or Blue Syrup, each 10c

BEANS—RICE—GRITZ.

Good, staple foodstuffs that will help the housewife reduce the cost of living and at the same time get a workingman's meal.

2½ lbs Rolled Oats 10c
3 lbs Barley .....
3 lbs Yellow Scotch Peas .....
3 lbs German Lentils .....
3 lbs Buckwheat Gritz 20c
3 lbs Japan Rice .....
3 lbs Broken Macaroni 18c
5 lbs Navy Beans .....
5 lbs Scotch Peas .....
5 lbs Oatmeal 25c
5 lbs Oatmeal Gritz .....
5 lbs Barley Gritz .....
Lima Beans, 3 pounds 25c

Something you were going to order.

Holland Herring: Mixed, per keg ..... 72c; Milchner, per keg ..... 90c; Mixed, per dozen ..... 30c; Spiced ..... 3 for 10c

Salmon, Alaska Pink, per can 10c
Sardines, ¼ size, oil three 5c cans .. 10c
Sardines, ¾ size, Mustard, two 10c cans 15c
Milk, three large cans 25c
Milk, Borden's Eagle Brand, per can 15c
Mince Meat, two packages 15c
Hominy, three large cans 20c
Old Settler or Climaline, three packages 25c
Mouse Traps, twelve for 25c
Toilet Paper, three rolls 10c
Matches, three 5c boxes 10c
Broom, four-sewed 25c
Pepper, loose, per lb 20c
Nutmegs, ten for 5c
Sunflower Seed, two lbs 15c

BANKS

GERMAN AMERICAN NATIONAL BANK

There are lots of Banks. Most of them are good. In Fort Wayne all are good.

But some Banks give better service than others, are worth more to their customers, and in general cover the field of banking more thoroughly.

The Saving Department of this Bank is an illustration. It gives all the conveniences of a Savings Bank, the full rate of interest (4 per cent.) of a Savings Bank and in addition the full security of a National Bank.

German American National Bank

I have high-class investments in local Bonds and local Stocks. C. F. Pfeiffer, Shoaff Bldg.

TRI-STATE LOAN AND TRUST CO. — PAYS 4% ON DEPOSITS OF $100 AND UPWARDS

Hanson, Fowler and Record Bicycles
$22.50, $27.00, $31.50, up to $40.00
Choice of Tires. G. & J. clincher (value $10.) Punct. Proof non-skid cushion tread (value $10), free on any of our bicycles.
Fancy Tread Bicycle Tires not found in any other store.
Won't Slip Bailey Tread, Red Rubber $3.75
Peerless Basket Weave, Cactus Raised Tread 3.50
Tashmo, Six-Ply Thorn-Proof, each 2.50
Single Tube Roadsters, not guaranteed, each 1.50
Last year's *Bailey* and *Thorn Proof* tires, each $2.50. Inner tubes, 75c, $1, $1.25. G. & J., $1.50. Bring baby cab wheels for new tires. Come to the Big Store for BICYCLE TIRES and REPAIRS.
BROSIUS & BROSIUS, 126 East Columbia St.
Good second hand Bicycles, $5 to $15.
Store open evenings. April 1 to July 1.

DR. RUSH 49-50-51 Pixley Bldg. Tel. 589. The Specialist Practicing the Wonderful New Treatment scientifically, skillfully and honestly, who is noted for CURES of Diseases. If you are deformed, undeveloped or ill, Dr. Rush will tell FREE what he can do for you. Especially if others have failed.
FIFTEEN YEARS IN FORT WAYNE.

Fort Wayne Coffee Ranch

Does Not Pay for Canvassing or Pedding and Use No

Premium Humbug

Satisfied Customers with Our Qualities and Prices, is Evidence of Honest Business.

Coffees

30c value at 23c, or 2 lbs. 45c
33c value at 26c, or 2 lbs. 50c
38c value at 28c, or 3 lbs. 55c
43c value at 31c, or 2 lbs. 60c
Our Special 35c lb. or 3 lbs. for $1.00

This is a leader.

Every pound is backed by money-refunding guarantee.

Teas

All at Wholesale Prices.

60c Cocoa at ..... 25c lb.
50c Baking Powder at ..... 20c lb.

This is Finest Ever Used.

We Roast Coffee Every Day.

Sentinel Want Ads. Pay.

Sentinel Want Ads. Pay.

GARRETT NEWS.

Garrett, Ind., Feb. 11. Miss Phylis O'Haver was hostess to the "Bachelor Girls" club last evening at her pleasant home on Franklin street.

Rev. John Walton and family are moving their household goods to Fort Wayne today where Mr. Walton has accepted the assistant pastorate of the First Baptist church.

Mrs. William Schuster and children and Miss Mable Andrews are spending the day with Fort Wayne friends.

The "Engineer Ladies" will give a benefit show at the Pastime theater this evening.

Mrs. C. E. Swartout very delightfully entertained the members of the Twentieth Century club at her pleasant home Saturday afternoon.

Mrs. K. B. Smith will entertain the Bethany Bible class of the Church of Christ Thursday afternoon.

Mrs. Margaret Feagler will entertain the Missionary circle of the Baptist church Thursday afternoon.

Mrs. O. M. Bailey was an over Sunday guest of Fort Wayne friends.

Mrs. Harry Thompson, of Kendallville, was visiting Garrett friends yesterday.

Little Gladys Troup, of Kendallville, who has been a patient at Sacred Heart hospital for the past month is improving nicely and is able to walk around in the rooms. She was in a very critical condition from dropsy.

The Cogley family, who have been quarantined with scarlet fever for several weeks, were released from quarantine yesterday.

Mr. and Mrs. Harry Kent returned Monday from an extended visit with friends at Cleveland, Ohio. Mr. Kent submitted to an operation for appendicitis while there.

Mrs. J. N. Ritter is visiting friends in Chicago this week.

The Coats family are reported very ill with scarlet fever.

Miss Rose Thompson, of Paulding, O., is visiting her mother, Mrs. Henry Near.

Mrs. Verne Worchester, of Chicago Junction, and sister, Miss Pearl Underwood, are visiting their parents in this city.

Mrs. Elmer Orr entertained her father, Mr. Rittenhouse, of Fort Wayne, over Sunday.

Miss Nellie Schultess fell Monday morning on the sidewalk in front of their home and broke her right limb just above the ankle.

The "Sans Souci" club entertained their gentlemen friends at a party last evening.

Dr. J. P. Donahue returned Tuesday from a few days' business trip to Indianapolis.

To Renew Complexion Without Cosmetics

(From The Dermatologist.)

If the excessive user of cosmetics only knew the impression her artificiality really makes upon others, she would quickly seek means of gaining a natural complexion. Let her acquire the mercolized wax habit, discarding make-ups entirely, and she will soon have the kind of complexion that women envy and men admire. Its so easy to get an ounce of mercolized wax at any drug store, use nightly like cold cream and wash it off mornings. And the results are so remarkable. Gradually the lifeless cuticle peels off, in almost invisible flaky particles. In a week or so there's a brand new complexion, clear, velvety-soft, of girlish color and texture. The treatment is so simple, harmless and marvelously effective, the wonder is that every woman whose skin is withered, discolored, rough, chapped, freckled or pimpled, has not already adopted it.

Let wrinkled women quit pastes and massage creams which mar the skin still more and try this more sensible treatment: Dissolve 1 oz. powdered saxolite in ½ pint witch hazel; use as a face bath. Every line will quickly disappear.

The "Dolores" club enjoyed a delightful sleighride party north of this city Monday evening.

Mr. and Mrs. J. A. Schiffgen returned to their home in Chicago Tuesday after a week's visit with the latter's parents, Mr. and Mrs. J. R. Skilling. Mr. Skilling, who has been very poorly for several months, is not improving as rapidly as his many friends would like to see.

J. Clevenger is moving his family to his farm west of Avilla.

Miss Anne Skilling will leave Thursday for an extended visit in Chicago with relatives.

Mrs. C. C. Hardy entertained a large company of friends and neighbors Monday evening in honor of her husband's birthday. Progressive cinch entertained the guests after which a two course lunch was served.

W. Gingery has accepted the position of night chef at the B. & O. restaurant.

COLDS AND CROUP IN CHILDREN.

Many people rely upon Chamberlain's Cough Remedy implicitly in cases of colds and croup, and it never disappoints them. Mrs. E. H. Thomas, Logansport, Ind., writes: "I have found Chamberlain's Cough Remedy to be the best medicine for colds and croup I have ever used, and never tire of recommending it to my neighbors and friends. I have always given it to my children when suffering from croup, and it has never failed to give them prompt relief." For sale by all dealers.—Adv.

We still sell a good many Ingrain Carpets. Don't forget that we are the agents of the Park Mills Ingrains—the best made. Foster Furniture Co.

White Fruit House Bulletin

SPECIAL SALE ON OYSTERS, SMOKED AND WINTER-CAUGHT FISH, GRAND RAPIDS LEAF LETTUCE, 16⅔c PER LB. ORANGES ARE CHEAP, 1c EACH.

Smoked White Fish, 15½c per lb.
Smoked Finnan Haddies, 15c per lb.
Winter-Caught White Fish, 15c per lb.
Winter-Caught Perch, 11c per lb.
Norwegian Mackerel, 5c each.
Fresh Oysters, for stewing, 20c per can.
Extra Selects, for frying, 25c per can.
Florida Strawberries, 40c per quart.
Fresh South African Plums, 10c each.
Florida Ripe Tomatoes, 18c per lb.
Hot-House Cucumbers, 20c each.
California Snow Boy Cauliflower, 18c per head
Long Radishes, 2 Bunches for 5c.
Young Onions, 3c per Bunch.
Green Peppers, 5c each.
Florida Grape Fruit, 6c each.
Brussels Sprouts, 25c per quart.

Home Phones: 442-1795. Bell Phone: 750.

WE GIVE S. & H. TRADING STAMPS.